

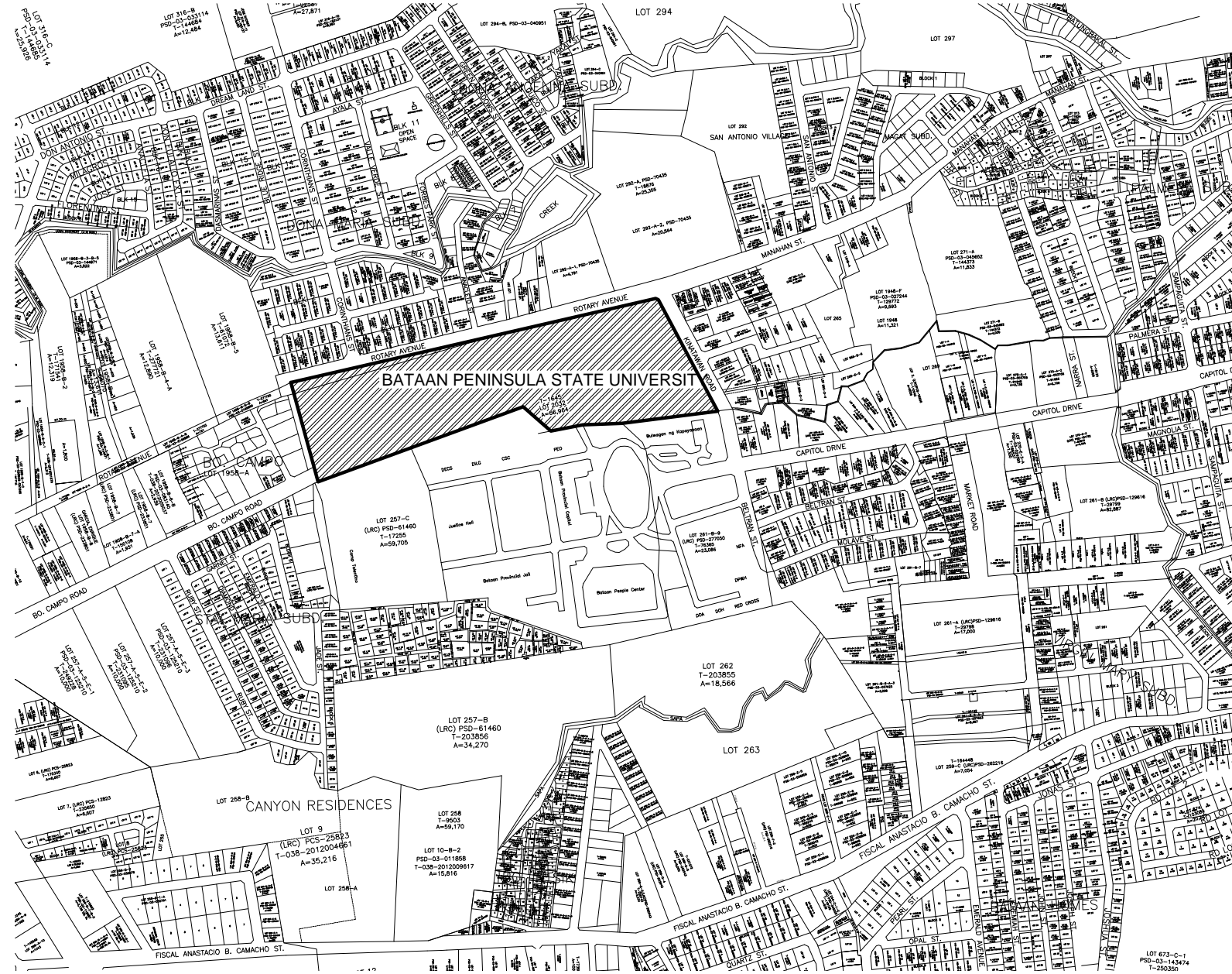

A PERSPECTIVE  
A-OSA2-00 A-OSA2-00 SCALE : NTS

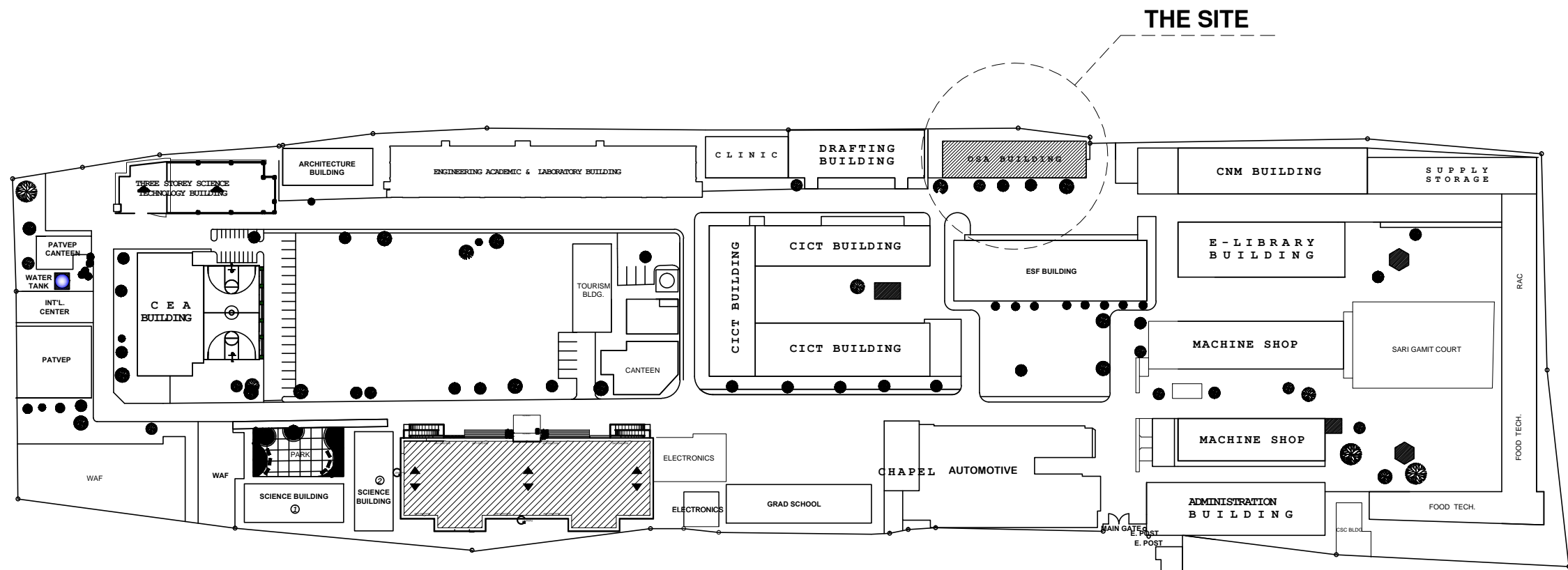

B VICINITY MAP  
A-OSA2-00 A-OSA2-00 SCALE : NTS



C SITE DEVELOPMENT PLAN  
A-OSA2-00 A-OSA2-00 SCALE : NTS



BATAAN PENINSULA STATE UNIVERSITY  
TECHNICAL WORKING GROUP FOR INFRASTRUCTURE

CAPITOL COMPOUND, BROY, TENEJERO, CITY OF BALANGA, BATAAN,  
E-MAIL: bpsu.teginfra2016@gmail.com/ bpsupes2017@gmail.com  
TELEPHONE NO. : (047) 237-15-98

| SCHEDULE SHEET | REPUBLIC OF THE PHILIPPINES<br>DEPARTMENT OF PUBLIC WORKS & HIGHWAYS<br>OFFICE OF THE BUILDING OFFICIAL | PROJECT TITLE  |
|----------------|---|--|
| ARCHITECTURAL  | DISTRICT/CITY/MUNICIPALITY  | COMPLETION OF OSA<br>BUILDING PH II  |
| SHEET NUMBER   |   | LOCATION:  |
| A-OSA2-00      |   | BATAAN PENINSULA STATE UNIVERSITY (MAIN CAMPUS)<br>CAPITOL COMPOUND, CITY OF BALANGA, BATAAN   |
|                |   | STRUCTURAL ENGINEER  |
|                |   | REG. NO. :<br>PTR. NO. :<br>PLACE :<br>TN NO. :  |
|                |   | MASTER PLUMBER/SANITARY ENGINEER   |
|                |   | REG. NO. :<br>PTR. NO. :<br>PLACE :<br>TN NO. :  |
|                |   | PROFESSIONAL ELECTRICAL ENGINEER   |
|                |   | REG. NO. :<br>PTR. NO. :<br>PLACE :<br>TN NO. :  |
|                |   | PROFESSIONAL MECHANICAL ENGINEER   |
|                |   | REG. NO. :<br>PTR. NO. :<br>PLACE :<br>TN NO. :  |
|                |   | REVISION   |
|                |   | NO. DESCRIPTION DATE   |
|                |   | 1  |
|                |   | 2  |
|                |   | PREPARED BY:   |
|                |   | AR. ROXETTE S. UMEREZ<br>ARCHITECT I, BPSU TWG   |
|                |   | REG. NO. :<br>PTR. NO. :<br>PLACE :<br>TN NO. :<br>CHECKED BY:   |
|                |   | AR. JO-ANA MARI Z. TANEGA<br>ARCHITECT I, PPES OFFICE  |
|                |   | REG. NO. :<br>PTR. NO. :<br>PLACE :<br>TN NO. :<br>REVIEWED BY:  |
|                |   | AR. DANILO Y. GALURA<br>ARCHITECT II, TWG CONSULTANT   |
|                |   | RECOMMENDED BY:  |
|                |   | DR. EDMUNDO C. TUNGOL<br>VICE PRESIDENT ADMIN. & FINANCE   |
|                |   | APPROVED BY:   |
|                |   | DR. GREGORIO J. RODIS<br>UNIVERSITY PRESIDENT  |
|                |   | REPUBLIC ACT 9266.<br>NOTE: THIS DRAWING, AS AN INSTRUMENT OF SERVICE<br>IS THE PROPERTY OF : BATAAN PENINSULA STATE<br>UNIVERSITY AND AS SUCH MUST NOT BE<br>REPRODUCED OR COPIED IN PART OR IN WHOLE<br>WITHOUT THEIR PERMISSION ALL DRAWINGS ARE<br>TO BE RETURNED WHEN NO LONGER IN USE. |
|                |   | SHEET CONTENT: SHEET NUMBER:   |
|                |   | TABLE OF CONTENT<br>PERSPECTIVE<br>SITE DEVT. PLAN<br>VICINITY MAP<br>A-OSA2-00  |
|                |   | ELECTRONICS  |



NOTE :  
1. WRITTEN DIMENSIONS ON THESE DRAWINGS SHALL HAVE PRECEDENCE OVER SCALED DIMENSIONS.  
2. CONTRACTORS SHALL VERIFY AND BE RESPONSIBLE FOR ALL DIMENSIONS AND SPECIFICATIONS ON THE JOB. THE DESIGNER MUST BE NOTIFIED IMMEDIATELY OF ANY VARIATIONS FROM THE DIMENSIONS AND CONDITIONS SHOWN BY THESE DRAWINGS.  
3. ANY DISCREPANCY ON ALL DRAWINGS & SPECIFICATIONS (ARCHITECTURAL, STRUCTURAL, SANITARY, ELECTRICAL, MECHANICAL, ETC.) SHALL BE SUBJECT FOR VERIFICATION.



BATAAN PENINSULA STATE UNIVERSITY  
TECHNICAL WORKING GROUP FOR INFRASTRUCTURE

CAPITOL COMPOUND, Brgy. TENEJERO, CITY OF BALANGA, BATAAN,  
E-MAIL: bpsu.tginfra2016@gmail.com/ bpsupes2017@gmail.com  
TELEPHONE NO. : (047) 237-15-98

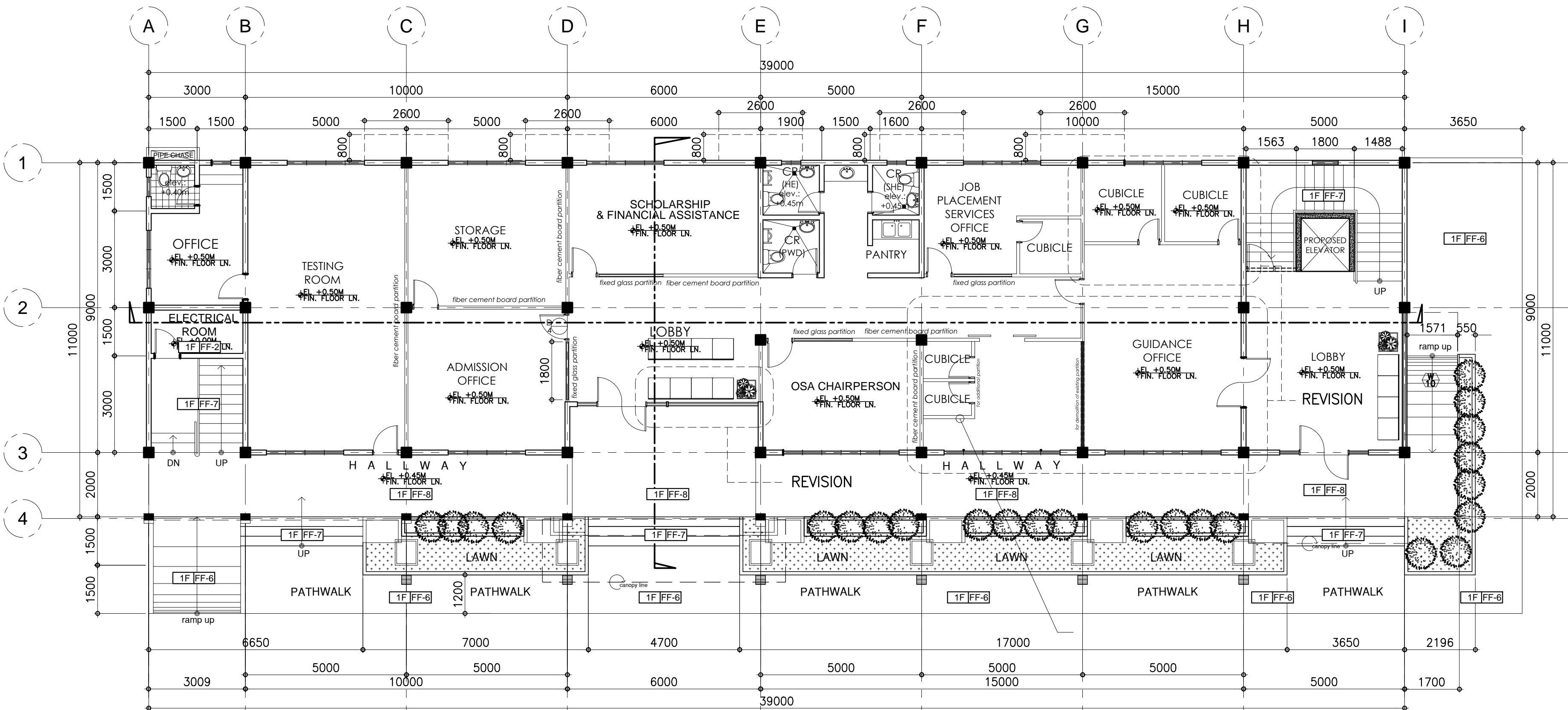

EXISTING GROUND FLOOR PLAN  
GROUND FLOOR PLAN  
A-OSA2-01 A-OSA2-01 SCALE : 1:100 M.

FLOOR FINISH SCHEDULE (FOR ARCHITECT'S APPROVAL)

|      |  |
|------|--|
| FF-1 | POLISHED CONCRETE RESIN 3000 FINISH                        |
| FF-2 | 6mm X 600mm x 600mm CERAMIC VITRIFIED TILES                |
| FF-3 | 6mm X 300mm x 300mm CERAMIC VITRIFIED TILES (NON-SKID)     |
| FF-4 | 6mm X 600mm x 300mm CERAMIC VITRIFIED TILES (NON-SKID)     |
| FF-5 | HARDENED CEMENT SMOOTH FINISH W/ BITUMINOUS WATER PROOFING |
| FF-6 | PEBBLE-WASH OUT FINISH                                     |
| FF-7 | STEP TILE  |
| FF-8 | 12mm X 600mm x 600mm CERAMIC VITRIFIED TILES               |

WALL FINISH SCHEDULE (FOR ARCHITECT'S APPROVAL)

|      |  |
|------|--|
| W-1  | SEMI-GLOSS LATEX PAINT   |
| W-1a | SEMI-GLOSS LATEX PAINT LESS FINAL COAT                         |
| W-2  | ELASTOMERIC PAINT FINISH                                       |
| W-3  | SEMI-GLOSS LACQUER ENAMEL FINISH                               |
| W-4  | 6mm X 300mm x 300mm STONE DECO TILES                           |
| W-5  | RAILING (PLEASE SEE DETAILS)                                   |
| W-6  | STONE DECO TILES   |
| W-7  | PRE-FABRICATED MOULDING (SEE DETAILS) W/ APPROVED PAINT FINISH |

PARTITION SCHEDULE (FOR ARCHITECT'S APPROVAL)

|      |  |
|------|--|
| P-1  | LOW PARTITION 100mm THK X 1200mm HEIGHT DRYWALL                |
| P-2  | FLOOR TO CEILING 44 SOUND TRANSMISSION CLASS (STC) DRYWALL     |
| P-3  | FLOOR TO ABOVE CEILING DRYWALL                                 |
| P-4  | FLOOR TO ABOVE CEILING 100mm CHB WALL                          |
| P-5  | FLOOR TO SOFFIT 2 HR FIRE RATED 150mm CHB WALL                 |
| P-6  | FLOOR TO SOFFIT 150mm CHB WALL                                 |
| P-7  | uPVC w/ 6mm THK GLASS PARTITION w/ 400mm HEIGHT JALOUSY WINDOW |
| P-8  | RAILING (SEE DETAILS)  |
| P-9  |  |
| P-10 |  |

DR. GREGORIO J. RODIS  
UNIVERSITY PRESIDENT

REPUBLIC ACT 9266.  
NOTE: THIS DRAWING, AS AN INSTRUMENT OF SERVICE IS THE PROPERTY OF : BATAAN PENINSULA STATE UNIVERSITY AND AS SUCH MUST NOT BE REPRODUCED OR COPIED IN PART OR IN WHOLE WITHOUT THEIR PERMISSION ALL DRAWINGS ARE TO BE RETURNED WHEN NO LONGER IN USE.

SHEET CONTENT: SHEET NUMBER:

GROUND FLOOR PLAN

A-OSA2-01

PROJECT TITLE:

COMPLETION OF OSA  
BUILDING PH II

LOCATION:

BATAAN PENINSULA STATE UNIVERSITY (MAIN CAMPUS)  
CAPITOL COMPOUND, CITY OF BALANGA, BATAAN

STRUCTURAL ENGINEER

REG. NO. :  
PTR. NO. :  
PLACE :  
TIN NO. :

MASTER PLUMBER/SANITARY ENGINEER

REG. NO. :  
PTR. NO. :  
PLACE :  
TIN NO. :

PROFESSIONAL ELECTRICAL ENGINEER

REG. NO. :  
PTR. NO. :  
PLACE :  
TIN NO. :

PROFESSIONAL MECHANICAL ENGINEER

REG. NO. :  
PTR. NO. :  
PLACE :  
TIN NO. :

REVISION

| NO. | DESCRIPTION | DATE |
|-----|-------------|------|
| 2   |             |      |

PREPARED BY:

AR. ROXETTE S. UMEREZ

ARCHITECT I, BPSU TUG

REG. NO. :  
PTR. NO. :  
PLACE :  
TIN NO. :

CHECKED BY:

AR. JO-ANA MARI Z. TANEGA

ARCHITECT I, PPES OFFICE

REG. NO. :  
PTR. NO. :  
PLACE :  
TIN NO. :

REVIEWED BY:

AR. DANILO Y. GALURA

ARCHITECT II, TWG CONSULTANT

RECOMMENDED BY:

DR. EDMUNDO C. TUNGOL

VICE PRESIDENT ADMIN. & FINANCE

APPROVED BY:

NOTE :  
1. WRITTEN DIMENSIONS ON THESE DRAWINGS SHALL HAVE PRECEDENCE OVER SCALED DIMENSIONS.  
2. CONTRACTORS SHALL VERIFY AND BE RESPONSIBLE FOR ALL DIMENSIONS & SPECIFICATIONS AND CONDITIONS ON THE JOB. THE DESIGNER MUST BE NOTIFIED IMMEDIATELY OF ANY VARIATIONS FROM THE DIMENSIONS AND CONDITIONS SHOWN BY THESE DRAWINGS.  
3. NOT A DISCREPANCY ON ALL DRAWINGS & SPECIFICATIONS.  
4. (ARCHITECTURAL, STRUCTURAL, SANITARY, ELECTRICAL, MECHANICAL, ETC.) SHALL BE SUBJECT FOR VERIFICATION.



BATAAN PENINSULA STATE UNIVERSITY  
TECHNICAL WORKING GROUP FOR INFRASTRUCTURE

CAPITOL COMPOUND, Brgy. TENEJERO, CITY OF BALANGA, BATAAN,  
E-MAIL: bpsu.teginfra2016@gmail.com / bpsupes2017@gmail.com  
TELEPHONE NO. : (047) 237-15-98

FLOOR FINISH SCHEDULE (FOR ARCHITECT'S APPROVAL)

|      |  |
|------|--|
| FF-1 | POLISHED CONCRETE RESIN 3000 FINISH                        |
| FF-2 | 6mm X 600mm x 600mm CERAMIC VITRIFIED TILES                |
| FF-3 | 6mm X 300mm x 300mm CERAMIC VITRIFIED TILES (NON-SKID)     |
| FF-4 | 6mm X 600mm x 300mm CERAMIC VITRIFIED TILES (NON-SKID)     |
| FF-5 | HARDENED CEMENT SMOOTH FINISH W/ BITUMINOUS WATER PROOFING |
| FF-6 | PEBBLE-WASH OUT FINISH                                     |
| FF-7 | STEP TILE  |
| FF-8 | 12mm X 600mm x 600mm CERAMIC VITRIFIED TILES               |

WALL FINISH SCHEDULE (FOR ARCHITECT'S APPROVAL)

|      |  |
|------|--|
| W-1  | SEMI-GLOSS LATEX PAINT   |
| W-1a | SEMI-GLOSS LATEX PAINT LESS FINAL COAT                         |
| W-2  | ELASTOMERIC PAINT FINISH                                       |
| W-3  | SEMI-GLOSS LACQUER ENAMEL FINISH                               |
| W-4  | 6mm X 300mm x 300mm STONE DECO TILES                           |
| W-5  | RAILING (PLEASE SEE DETAILS)                                   |
| W-6  | STONE DECO TILES   |
| W-7  | PRE-FABRICATED MOULDING (SEE DETAILS) W/ APPROVED PAINT FINISH |

PARTITION SCHEDULE (FOR ARCHITECT'S APPROVAL)

|      |  |
|------|--|
| P-1  | LOW PARTITION 100mm THK X 1200mm HEIGHT DRYWALL                |
| P-2  | FLOOR TO CEILING 44 SOUND TRANSMISSION CLASS (STC) DRYWALL     |
| P-3  | FLOOR TO ABOVE CEILING DRYWALL                                 |
| P-4  | FLOOR TO ABOVE CEILING 100mm CHB WALL                          |
| P-5  | FLOOR TO SOFFIT 2 HR FIRE RATED 150mm CHB WALL                 |
| P-6  | FLOOR TO SOFFIT 150mm CHB WALL                                 |
| P-7  | uPVC w/ 6mm THK GLASS PARTITION w/ 400mm HEIGHT JALOUSY WINDOW |
| P-8  | RAILING (SEE DETAILS)  |
| P-9  |  |
| P-10 |  |

REPUBLIC ACT 9266.

NOTE: THIS DRAWING, AS AN INSTRUMENT OF SERVICE IS THE PROPERTY OF : BATAAN PENINSULA STATE UNIVERSITY AND AS SUCH MUST NOT BE REPRODUCED OR COPIED IN PART OR IN WHOLE WITHOUT THEIR PERMISSION ALL DRAWINGS ARE TO BE RETURNED WHEN NO LONGER IN USE.

SHEET CONTENT: SHEET NUMBER:

SECOND FLOOR PLAN

A-OSA2-02

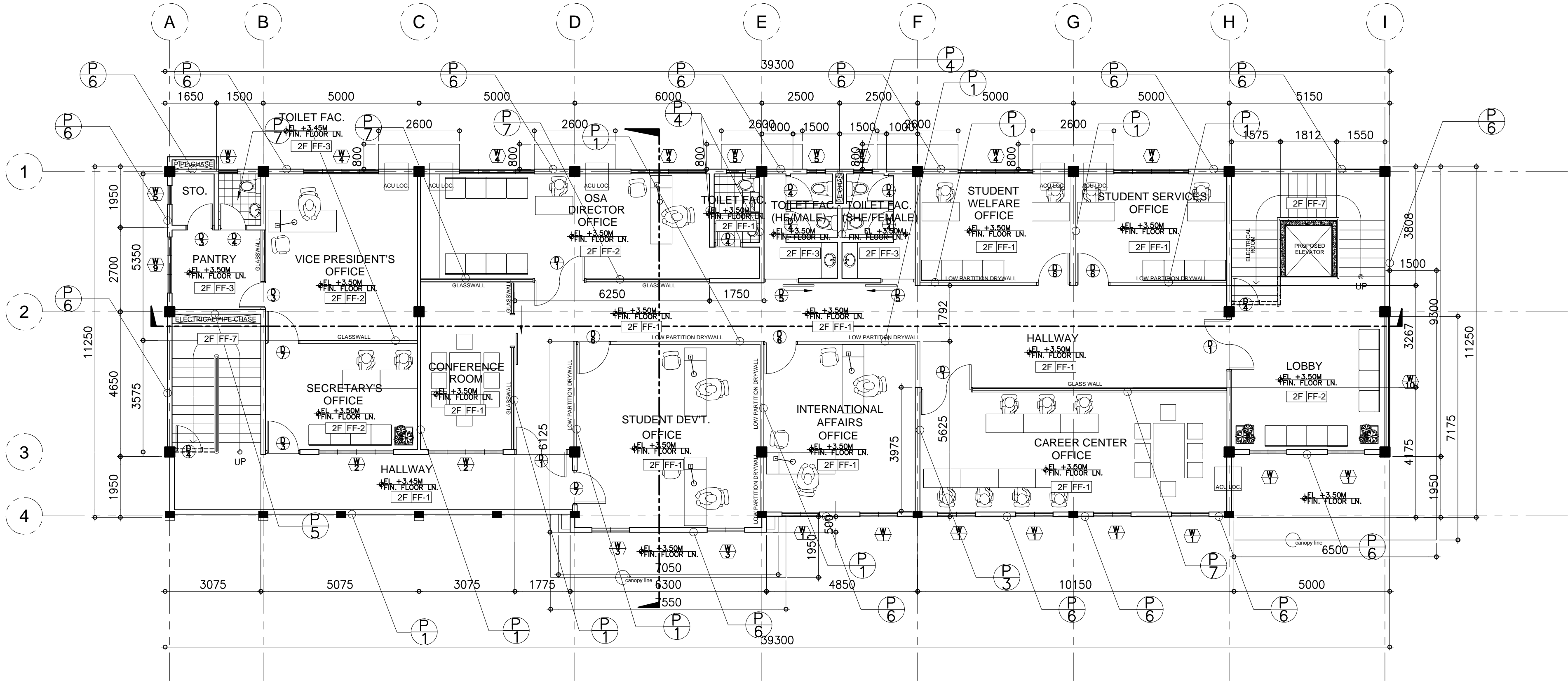

A SECOND FLOOR PLAN  
A-OSA2-02 A-OSA2-02 SCALE : 1:100 M.

PROJECT TITLE

COMPLETION OF OSA  
BUILDING PH II

LOCATION:

BATAAN PENINSULA STATE UNIVERSITY (MAIN CAMPUS)  
CAPITOL COMPOUND, CITY OF BALANGA, BATAAN

STRUCTURAL ENGINEER

REG. NO. :  
PTR. NO. :  
PLACE :  
TN NO. :

MASTER PLUMBER/SANITARY ENGINEER

REG. NO. :  
PTR. NO. :  
PLACE :  
TN NO. :

PROFESSIONAL ELECTRICAL ENGINEER

REG. NO. :  
PTR. NO. :  
PLACE :  
TN NO. :

PROFESSIONAL MECHANICAL ENGINEER

REG. NO. :  
PTR. NO. :  
PLACE :  
TN NO. :

REVISION

| NO. | DESCRIPTION | DATE |
|-----|-------------|------|
| 2   |             |      |

PREPARED BY:

AR. ROXETTE S. UMEREZ

ARCHITECT 1, BPSU TUG

REG. NO. :  
PTR. NO. :  
PLACE :  
TN NO. :

CHECKED BY:

AR. JO-ANA MARI Z. TANEGA

ARCHITECT 1, PPES OFFICE

REG. NO. :  
PTR. NO. :  
PLACE :  
TN NO. :

REVIEWED BY:

AR. DANILO Y. GALURA

ARCHITECT II, TWG CONSULTANT

RECOMMENDED BY:

DR. EDMUNDO C. TUNGOL

VICE PRESIDENT ADMIN. & FINANCE

APPROVED BY:

DR. GREGORIO J. RODIS

UNIVERSITY PRESIDENT



NOTE :  
1. WRITTEN DIMENSIONS ON THESE DRAWINGS SHALL HAVE PRECEDENCE OVER SCALED DIMENSIONS. CONTRACTORS SHALL VERIFY AND BE RESPONSIBLE FOR ALL DIMENSIONS AND CONDITIONS ON THE JOB. THE DESIGNER MUST BE NOTIFIED IMMEDIATELY OF ANY VARIATIONS FROM THE DIMENSIONS AND CONDITIONS SHOWN BY THESE DRAWINGS.  
2. NOT A DISCREPANCY ON ALL DRAWINGS & SPECIFICATIONS  
3. IF IN DOUBT, ASK (ARCHITECTURAL, STRUCTURAL, SANITARY, ELECTRICAL, MECHANICAL, ETC.) SHALL BE SUBJECT FOR VERIFICATION



**BATAAN PENINSULA STATE UNIVERSITY**  
TECHNICAL WORKING GROUP FOR INFRASTRUCTURE

CAPITOL COMPOUND, Brgy. TENEJERO, CITY OF BALANGA, BATAAN,  
E-MAIL: bpsu.teginfra2016@gmail.com/ bpsupes2017@gmail.com  
TELEPHONE NO. : (047) 237-15-98

**FLOOR FINISH SCHEDULE (FOR ARCHITECT'S APPROVAL)**

|      |  |
|------|--|
| FF-1 | POLISHED CONCRETE RESIN 3000 FINISH                        |
| FF-2 | 6mm X 600mm x 600mm CERAMIC VITRIFIED TILES                |
| FF-3 | 6mm X 300mm x 300mm CERAMIC VITRIFIED TILES (NON-SKID)     |
| FF-4 | 6mm X 600mm x 300mm CERAMIC VITRIFIED TILES (NON-SKID)     |
| FF-5 | HARDENED CEMENT SMOOTH FINISH W/ BITUMINOUS WATER PROOFING |
| FF-6 | PEBBLE-WASH OUT FINISH                                     |
| FF-7 | STEP TILE  |
| FF-8 | 12mm X 600mm x 600mm CERAMIC VITRIFIED TILES               |

**WALL FINISH SCHEDULE (FOR ARCHITECT'S APPROVAL)**

|      |  |
|------|--|
| W-1  | SEMI-GLOSS LATEX PAINT   |
| W-1a | SEMI-GLOSS LATEX PAINT LESS FINAL COAT                         |
| W-2  | ELASTOMERIC PAINT FINISH                                       |
| W-3  | SEMI-GLOSS LACQUER ENAMEL FINISH                               |
| W-4  | 6mm X 300mm x 300mm STONE DECO TILES                           |
| W-5  | RAILING (PLEASE SEE DETAILS)                                   |
| W-6  | STONE DECO TILES   |
| W-7  | PRE-FABRICATED MOULDING (SEE DETAILS) W/ APPROVED PAINT FINISH |

**PARTITION SCHEDULE (FOR ARCHITECT'S APPROVAL)**

|      |  |
|------|--|
| P-1  | LOW PARTITION 100mm THK X 1200mm HEIGHT DRYWALL                |
| P-2  | FLOOR TO CEILING 44 SOUND TRANSMISSION CLASS (STC) DRYWALL     |
| P-3  | FLOOR TO ABOVE CEILING DRYWALL                                 |
| P-4  | FLOOR TO ABOVE CEILING 100mm CHB WALL                          |
| P-5  | FLOOR TO SOFFIT 2 HR FIRE RATED 150mm CHB WALL                 |
| P-6  | FLOOR TO SOFFIT 150mm CHB WALL                                 |
| P-7  | uPVC w/ 6mm THK GLASS PARTITION w/ 400mm HEIGHT JALOUSY WINDOW |
| P-8  | RAILING (SEE DETAILS)  |
| P-9  |  |
| P-10 |  |

REPUBLIC ACT 9266.

NOTE: THIS DRAWING, AS AN INSTRUMENT OF SERVICE IS THE PROPERTY OF : BATAAN PENINSULA STATE UNIVERSITY AND AS SUCH MUST NOT BE REPRODUCED OR COPIED IN PART OR IN WHOLE WITHOUT THEIR PERMISSION ALL DRAWINGS ARE TO BE RETURNED WHEN NO LONGER IN USE.

SHEET CONTENT: SHEET NUMBER:

**THIRD FLOOR PLAN**

**A-OSA2-03**

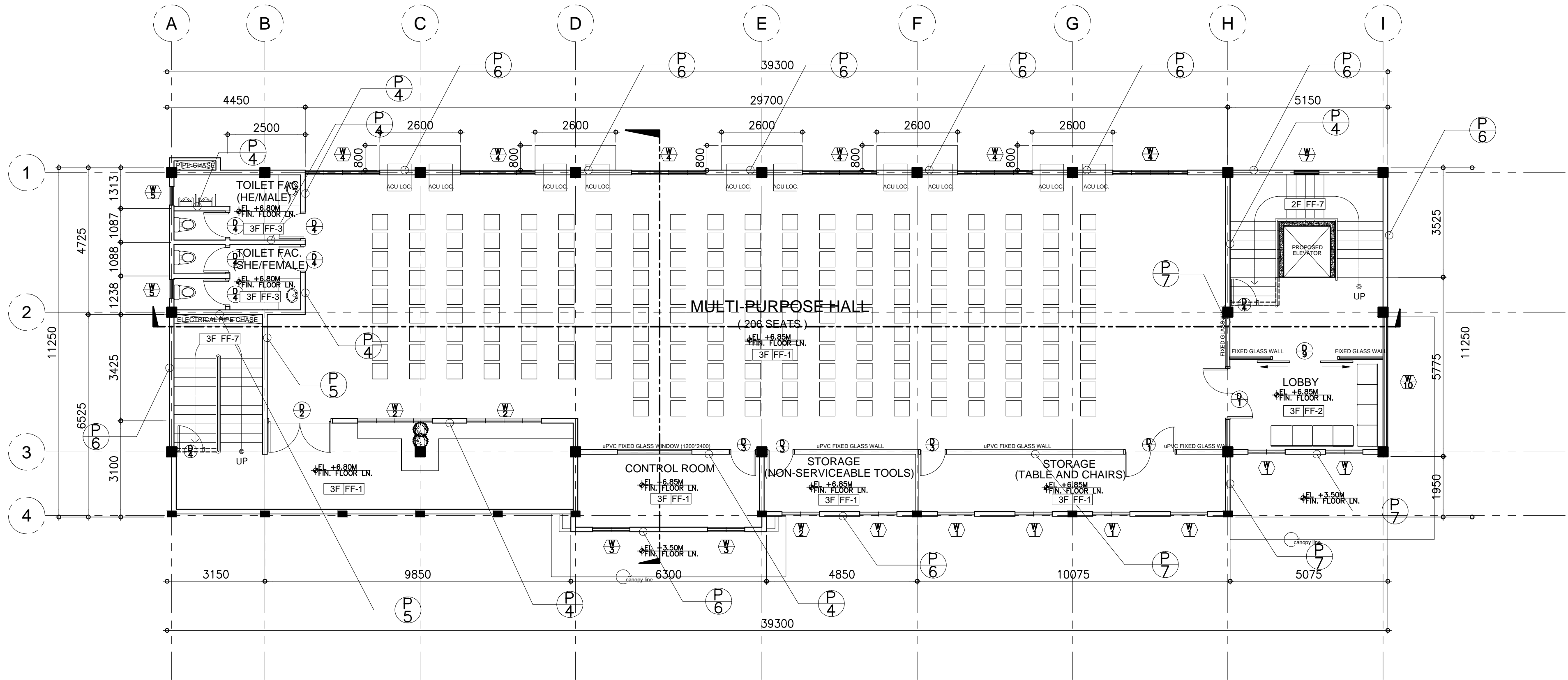

**A THIRD FLOOR PLAN**  
A-OSA2-03 A-OSA2-03 SCALE : 1:100 M.

PROJECT TITLE

**COMPLETION OF OSA  
BUILDING PH II**

LOCATION:

BATAAN PENINSULA STATE UNIVERSITY (MAIN CAMPUS)  
CAPITOL COMPOUND, CITY OF BALANGA, BATAAN

**STRUCTURAL ENGINEER**

REG. NO. :  
PTR. NO. :  
PLACE :  
TN. NO. :

**MASTER PLUMBER/SANITARY ENGINEER**

REG. NO. :  
PTR. NO. :  
PLACE :  
TN. NO. :

**PROFESSIONAL ELECTRICAL ENGINEER**

REG. NO. :  
PTR. NO. :  
PLACE :  
TN. NO. :

**PROFESSIONAL MECHANICAL ENGINEER**

REG. NO. :  
PTR. NO. :  
PLACE :  
TN. NO. :

**REVISION**

| NO. | DESCRIPTION | DATE |
|-----|-------------|------|
| 2   |             |      |

PREPARED BY:

**AR. ROXETTE S. UMEREZ**

**ARCHITECT 1, BPSU TWG**

REG. NO. :  
PTR. NO. :  
PLACE :  
TN. NO. :

CHECKED BY:

**AR. JO-ANA MARI Z. TANEGA**

**ARCHITECT 1, PPES OFFICE**

REG. NO. :  
PTR. NO. :  
PLACE :  
TN. NO. :

REVIEWED BY:

**AR. DANILO Y. GALURA**

**ARCHITECT II, TWG CONSULTANT**

RECOMMENDED BY:

**DR. EDMUNDO C. TUNGOL**

**VICE PRESIDENT ADMIN. & FINANCE**

APPROVED BY:

**DR. GREGORIO J. RODIS**

**UNIVERSITY PRESIDENT**

NOTE :  
1. WRITTEN DIMENSIONS ON THESE DRAWINGS SHALL HAVE PRECEDENCE OVER SCALED DIMENSIONS.  
2. CONTRACTORS SHALL VERIFY AND BE RESPONSIBLE FOR ALL DIMENSIONS & SPECIFICATIONS AND CONDITIONS ON THE JOB. THE DESIGNER MUST BE NOTIFIED IMMEDIATELY OF ANY VARIATIONS FROM THE DIMENSIONS AND CONDITIONS SHOWN BY THESE DRAWINGS.  
3. ANY DISCREPANCY ON ALL DRAWINGS & SPECIFICATIONS (ARCHITECTURAL, STRUCTURAL, SANITARY, ELECTRICAL, MECHANICAL, ETC.) SHALL BE SUBJECT FOR VERIFICATION.



**BATAAN PENINSULA STATE UNIVERSITY**  
TECHNICAL WORKING GROUP FOR INFRASTRUCTURE

CAPITOL COMPOUND, Brgy. TENEJERO, CITY OF BALANGA, BATAAN,  
E-MAIL: bpsu.teginfra2016@gmail.com/ bpsupes2017@gmail.com  
TELEPHONE NO. : (047) 237-15-98

FLOOR FINISH SCHEDULE (FOR ARCHITECT'S APPROVAL)

|      |  |
|------|--|
| FF-1 | POLISHED CONCRETE RESIN 3000 FINISH                        |
| FF-2 | 6mm X 600mm x 600mm CERAMIC VITRIFIED TILES                |
| FF-3 | 6mm X 300mm x 300mm CERAMIC VITRIFIED TILES (NON-SKID)     |
| FF-4 | 6mm X 600mm x 300mm CERAMIC VITRIFIED TILES (NON-SKID)     |
| FF-5 | HARDENED CEMENT SMOOTH FINISH W/ BITUMINOUS WATER PROOFING |
| FF-6 | PEBBLE-WASH OUT FINISH                                     |
| FF-7 | STEP TILE  |
| FF-8 | 12mm X 600mm x 600mm CERAMIC VITRIFIED TILES               |

WALL FINISH SCHEDULE (FOR ARCHITECT'S APPROVAL)

|      |  |
|------|--|
| W-1  | SEMI-GLOSS LATEX PAINT   |
| W-1a | SEMI-GLOSS LATEX PAINT LESS FINAL COAT                         |
| W-2  | ELASTOMERIC PAINT FINISH                                       |
| W-3  | SEMI-GLOSS LACQUER ENAMEL FINISH                               |
| W-4  | 6mm X 300mm x 300mm STONE DECO TILES                           |
| W-5  | RAILING (PLEASE SEE DETAILS)                                   |
| W-6  | STONE DECO TILES   |
| W-7  | PRE-FABRICATED MOULDING (SEE DETAILS) W/ APPROVED PAINT FINISH |

PARTITION SCHEDULE (FOR ARCHITECT'S APPROVAL)

|      |  |
|------|--|
| P-1  | LOW PARTITION 100mm THK X 1200mm HEIGHT DRYWALL                |
| P-2  | FLOOR TO CEILING 44 SOUND TRANSMISSION CLASS (STC) DRYWALL     |
| P-3  | FLOOR TO ABOVE CEILING DRYWALL                                 |
| P-4  | FLOOR TO ABOVE CEILING 100mm CHB WALL                          |
| P-5  | FLOOR TO SOFFIT 2 HR FIRE RATED 150mm CHB WALL                 |
| P-6  | FLOOR TO SOFFIT 150mm CHB WALL                                 |
| P-7  | uPVC w/ 6mm THK GLASS PARTITION w/ 400mm HEIGHT JALOUSY WINDOW |
| P-8  | RAILING (SEE DETAILS)  |
| P-9  |  |
| P-10 |  |

REPUBLIC ACT 9266.

NOTE: THIS DRAWING, AS AN INSTRUMENT OF SERVICE IS THE PROPERTY OF : BATAAN PENINSULA STATE UNIVERSITY AND AS SUCH MUST NOT BE REPRODUCED OR COPIED IN PART OR IN WHOLE WITHOUT THEIR PERMISSION ALL DRAWINGS ARE TO BE RETURNED WHEN NO LONGER IN USE.

SHEET CONTENT: SHEET NUMBER:

ROOF DECK PLAN

A-OSA2-04

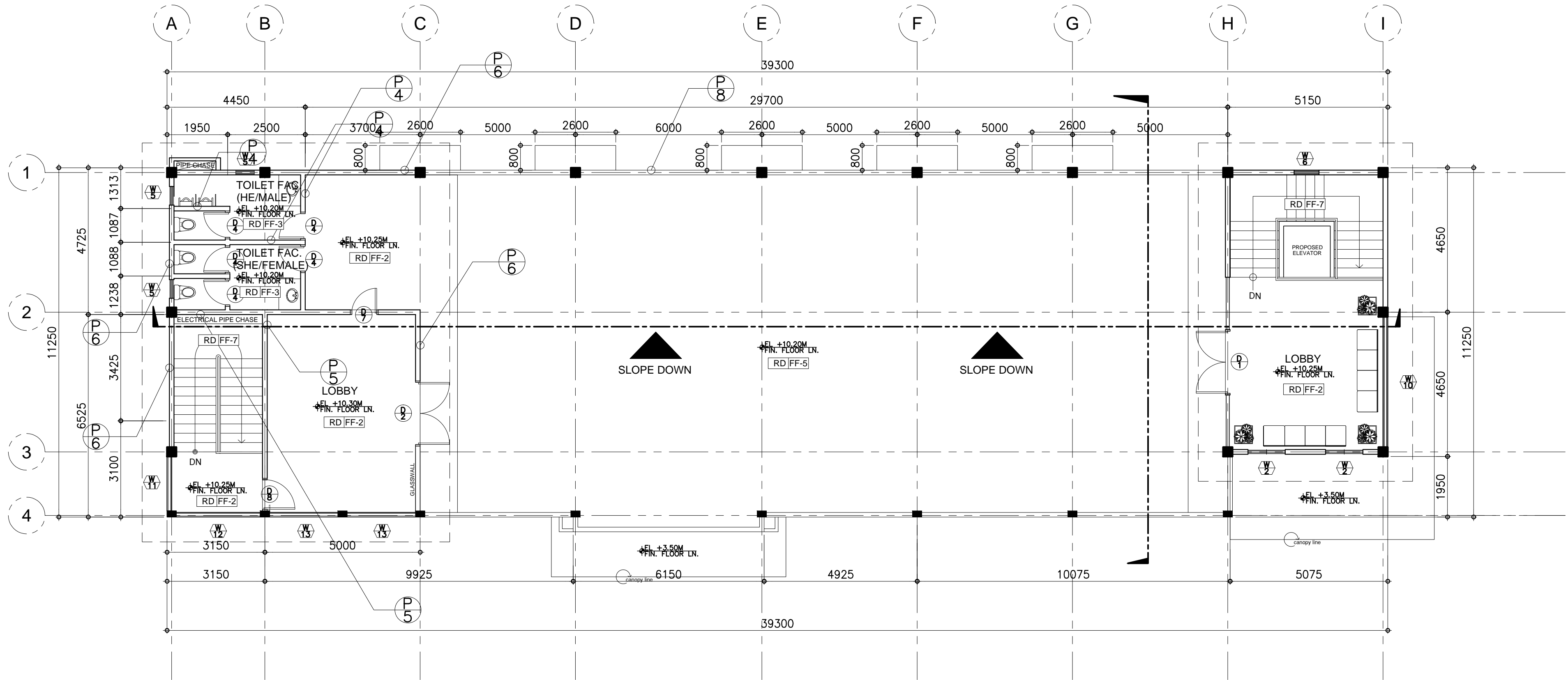

**A ROOF DECK FLOOR PLAN**  
A-OSA2-04 A-OSA2-04 SCALE : 1:100 M.

PROJECT TITLE

COMPLETION OF OSA  
BUILDING PH II

LOCATION:

BATAAN PENINSULA STATE UNIVERSITY (MAIN CAMPUS)  
CAPITOL COMPOUND, CITY OF BALANGA, BATAAN

STRUCTURAL ENGINEER

REG. NO. :  
PTR. NO. :  
PLACE :  
TN. NO. :

MASTER PLUMBER/SANITARY ENGINEER

REG. NO. :  
PTR. NO. :  
PLACE :  
TN. NO. :

PROFESSIONAL ELECTRICAL ENGINEER

REG. NO. :  
PTR. NO. :  
PLACE :  
TN. NO. :

PROFESSIONAL MECHANICAL ENGINEER

REG. NO. :  
PTR. NO. :  
PLACE :  
TN. NO. :

REVISION

| NO. | DESCRIPTION | DATE |
|-----|-------------|------|
| 2   |             |      |

PREPARED BY:

AR. ROXETTE S. UMEREZ

ARCHITECT 1, BPSU TWG

REG. NO. :  
PTR. NO. :  
PLACE :  
TN. NO. :

CHECKED BY:

AR. JO-ANA MARI Z. TANEGA

ARCHITECT 1, PPES OFFICE

REG. NO. :  
PTR. NO. :  
PLACE :  
TN. NO. :

REVIEWED BY:

AR. DANILO Y. GALURA

ARCHITECT II, TWG CONSULTANT

RECOMMENDED BY:

DR. EDMUNDO C. TUNGOL

VICE PRESIDENT ADMIN. & FINANCE

APPROVED BY:

DR. GREGORIO J. RODIS

UNIVERSITY PRESIDENT



NOTE :  
1. WRITTEN DIMENSIONS ON THESE DRAWINGS SHALL HAVE PRECEDENCE OVER SCALED DIMENSIONS. CONTRACTORS SHALL VERIFY AND BE RESPONSIBLE FOR ALL DIMENSIONS AND CONDITIONS ON THE JOB. THE DESIGNER MUST BE NOTIFIED IMMEDIATELY OF ANY VARIATIONS FROM THE DIMENSIONS AND CONDITIONS SHOWN BY THESE DRAWINGS.  
2. NOT A DISCREPANCY ON ALL DRAWINGS & SPECIFICATIONS (ARCHITECTURAL, STRUCTURAL, SANITARY, ELECTRICAL, MECHANICAL, ETC.) SHALL BE SUBJECT FOR VERIFICATION IF IN DOUBT, ASK DO NOT SCALE!

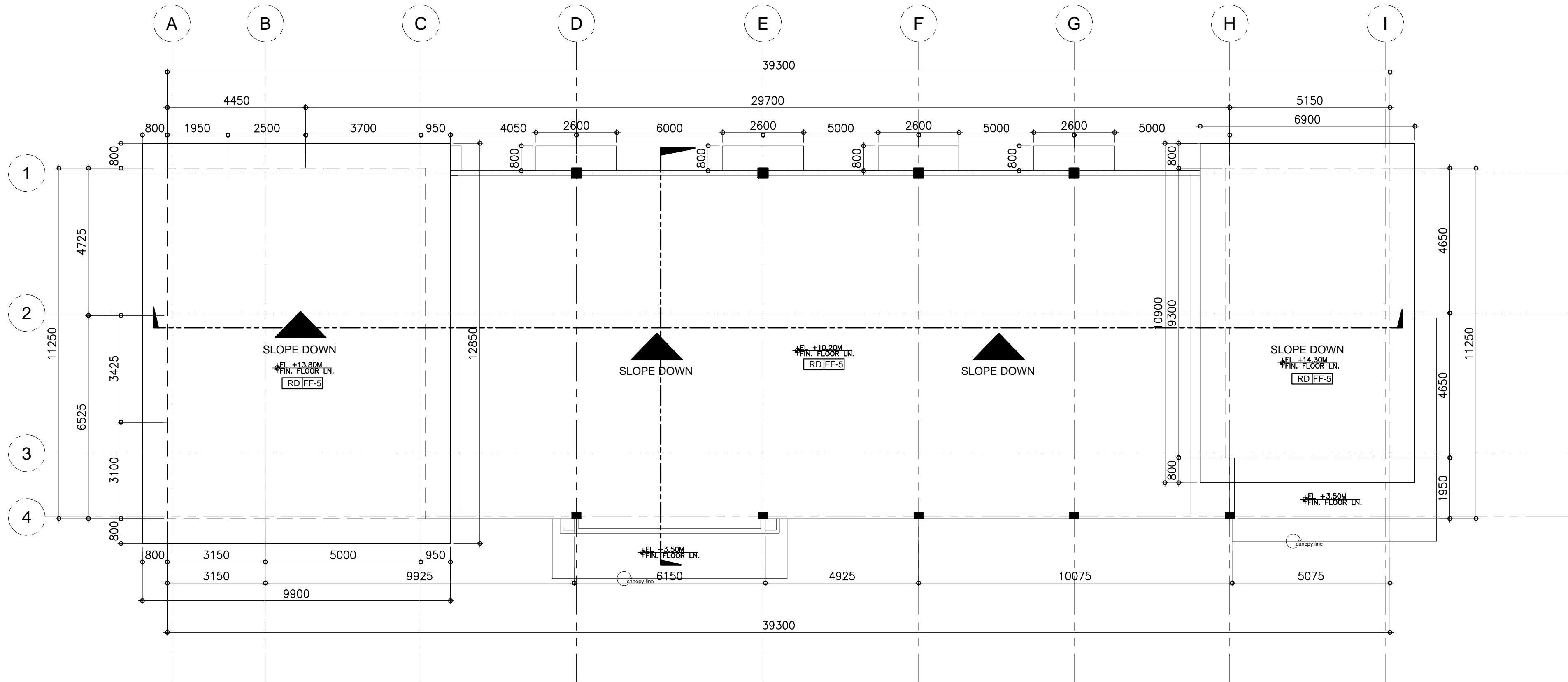

A ROOF PLAN  
A-OSA2-05 / A-OSA2-05 SCALE : 1:100 M.



**BATAAN PENINSULA STATE UNIVERSITY**  
TECHNICAL WORKING GROUP FOR INFRASTRUCTURE  
CAPITOL COMPOUND, Brgy. Tenegjero, City of Balanga, Bataan,  
E-MAIL: bpsu.teginfra2016@gmail.com/ bpsupes2017@gmail.com  
TELEPHONE NO. : (047) 237-15-98

FLOOR FINISH SCHEDULE (FOR ARCHITECT'S APPROVAL)

|      |  |
|------|--|
| FF-1 | POLISHED CONCRETE RESIN 3000 FINISH                        |
| FF-2 | 6mm X 600mm x 600mm CERAMIC VITRIFIED TILES                |
| FF-3 | 6mm X 300mm x 300mm CERAMIC VITRIFIED TILES (NON-SKID)     |
| FF-4 | 6mm X 600mm x 300mm CERAMIC VITRIFIED TILES (NON-SKID)     |
| FF-5 | HARDENED CEMENT SMOOTH FINISH W/ BITUMINOUS WATER PROOFING |
| FF-6 | PEBBLE-WASH OUT FINISH                                     |
| FF-7 | STEP TILE  |
| FF-8 | 12mm X 600mm x 600mm CERAMIC VITRIFIED TILES               |

WALL FINISH SCHEDULE (FOR ARCHITECT'S APPROVAL)

|      |  |
|------|--|
| W-1  | SEMI-GLOSS LATEX PAINT   |
| W-1a | SEMI-GLOSS LATEX PAINT LESS FINAL COAT                         |
| W-2  | ELASTOMERIC PAINT FINISH                                       |
| W-3  | SEMI-GLOSS LACQUER ENAMEL FINISH                               |
| W-4  | 6mm X 300mm x 300mm STONE DECO TILES                           |
| W-5  | RAILING (PLEASE SEE DETAILS)                                   |
| W-6  | STONE DECO TILES   |
| W-7  | PRE-FABRICATED MOULDING (SEE DETAILS) W/ APPROVED PAINT FINISH |

PARTITION SCHEDULE (FOR ARCHITECT'S APPROVAL)

|      |  |
|------|--|
| P-1  | LOW PARTITION 100mm THK X 1200mm HEIGHT DRYWALL                |
| P-2  | FLOOR TO CEILING 44 SOUND TRANSMISSION CLASS (STC) DRYWALL     |
| P-3  | FLOOR TO ABOVE CEILING DRYWALL                                 |
| P-4  | FLOOR TO ABOVE CEILING 100mm CHB WALL                          |
| P-5  | FLOOR TO SOFFIT 2 HR FIRE RATED 150mm CHB WALL                 |
| P-6  | FLOOR TO SOFFIT 150mm CHB WALL                                 |
| P-7  | uPVC w/ 6mm THK GLASS PARTITION w/ 400mm HEIGHT JALOUSY WINDOW |
| P-8  | RAILING (SEE DETAILS)  |
| P-9  |  |
| P-10 |  |

PROJECT TITLE

COMPLETION OF OSA  
BUILDING PH II

LOCATION:

BATAAN PENINSULA STATE UNIVERSITY (MAIN CAMPUS)  
CAPITOL COMPOUND, CITY OF BALANGA, BATAAN

STRUCTURAL ENGINEER

REG. NO. :  
PTR. NO. :  
PLACE :  
TN NO. :

MASTER PLUMBER/SANITARY ENGINEER

REG. NO. :  
PTR. NO. :  
PLACE :  
TN NO. :

PROFESSIONAL ELECTRICAL ENGINEER

REG. NO. :  
PTR. NO. :  
PLACE :  
TN NO. :

PROFESSIONAL MECHANICAL ENGINEER

REG. NO. :  
PTR. NO. :  
PLACE :  
TN NO. :

REVISION

| NO. | DESCRIPTION | DATE |
|-----|-------------|------|
| 2   |             |      |

PREPARED BY:

AR. ROXETTE S. UMEREZ

ARCHITECT I, BPSU TUG

REG. NO. :  
PTR. NO. :  
PLACE :  
TN NO. :

CHECKED BY:

AR. JO-ANA MARI Z. TANEGA

ARCHITECT I, PPES OFFICE

REG. NO. :  
PTR. NO. :  
PLACE :  
TN NO. :

REVIEWED BY:

AR. DANILO Y. GALURA

ARCHITECT II, TWG CONSULTANT

RECOMMENDED BY:

DR. EDMUNDO C. TUNGOL

VICE PRESIDENT ADMIN. & FINANCE

APPROVED BY:

DR. GREGORIO J. RODIS

UNIVERSITY PRESIDENT

REPUBLIC ACT 9266.

NOTE: THIS DRAWING, AS AN INSTRUMENT OF SERVICE IS THE PROPERTY OF : BATAAN PENINSULA STATE UNIVERSITY AND AS SUCH MUST NOT BE REPRODUCED OR COPIED IN PART OR IN WHOLE WITHOUT THEIR PERMISSION ALL DRAWINGS ARE TO BE RETURNED WHEN NO LONGER IN USE.

SHEET CONTENT:

ROOF PLAN

SHEET NUMBER:

A-OSA2-05

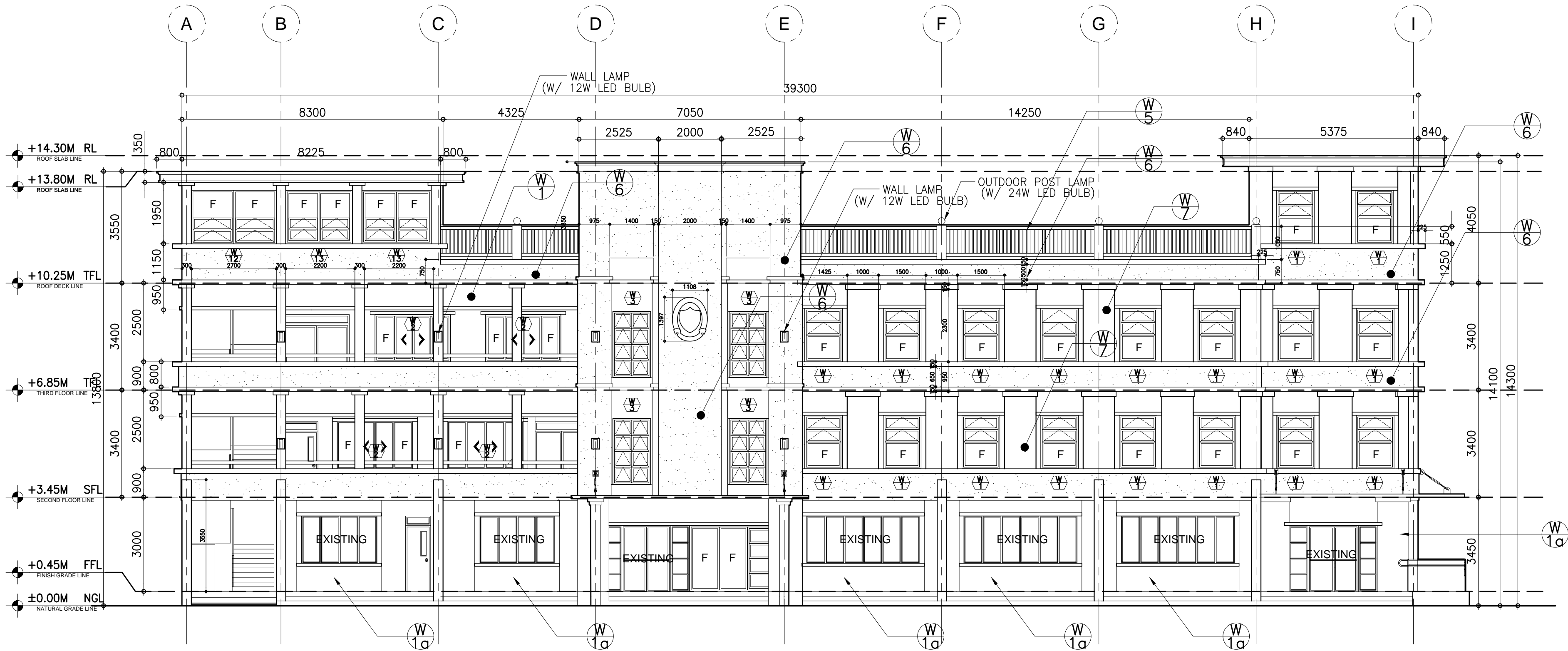

A FRONT ELEVATION  
A-OSA2-06 A-OSA2-06 SCALE : 1:100 M.

PROJECT TITLE

COMPLETION OF OSA  
BUILDING PH II

LOCATION:

BATAAN PENINSULA STATE UNIVERSITY (MAIN CAMPUS)  
CAPITOL COMPOUND, CITY OF BALANGA, BATAAN

STRUCTURAL ENGINEER

REG. NO. :  
PTR. NO. :  
PLACE :  
TN. NO. :

MASTER PLUMBER/SANITARY ENGINEER

REG. NO. :  
PTR. NO. :  
PLACE :  
TN. NO. :

PROFESSIONAL ELECTRICAL ENGINEER

REG. NO. :  
PTR. NO. :  
PLACE :  
TN. NO. :

PROFESSIONAL MECHANICAL ENGINEER

REG. NO. :  
PTR. NO. :  
PLACE :  
TN. NO. :

REVISION

| NO. | DESCRIPTION | DATE |
|-----|-------------|------|
| 2   |             |      |

PREPARED BY:

AR. ROXETTE S. UMEREZ

ARCHITECT 1, BPSU TWG

REG. NO. :  
PTR. NO. :  
PLACE :  
TN. NO. :

CHECKED BY:

AR. JO-ANA MARI Z. TANEGA

ARCHITECT 1, PPES OFFICE

REG. NO. :  
PTR. NO. :  
PLACE :  
TN. NO. :

REVIEWED BY:

AR. DANILO Y. GALURA

ARCHITECT II, TWG CONSULTANT

RECOMMENDED BY:

DR. EDMUNDO C. TUNGOL

VICE PRESIDENT ADMIN. & FINANCE

APPROVED BY:

DR. GREGORIO J. RODIS

UNIVERSITY PRESIDENT

REPUBLIC ACT 9266.

NOTE: THIS DRAWING, AS AN INSTRUMENT OF SERVICE  
IS THE PROPERTY OF : BATAAN PENINSULA STATE  
UNIVERSITY AND AS SUCH MUST NOT BE  
REPRODUCED OR COPIED IN PART OR IN WHOLE  
WITHOUT THEIR PERMISSION ALL DRAWINGS ARE  
TO BE RETURNED WHEN NO LONGER IN USE.

SHEET CONTENT:

FRONT ELEVATION

A-OSA2-06



BATAAN PENINSULA STATE UNIVERSITY  
TECHNICAL WORKING GROUP FOR INFRASTRUCTURE

CAPITOL COMPOUND, BROY, TENEJERO, CITY OF BALANGA, BATAAN,  
E-MAIL: bpsu.twginfra2016@gmail.com/ bpsuppes2017@gmail.com  
TELEPHONE NO. : (047) 237-15-98



NOTE :  
WRITTEN DIMENSIONS ON THESE DRAWINGS SHALL HAVE PRECEDENCE OVER SCALED DIMENSIONS. CONTRACTORS SHALL VERIFY AND BE RESPONSIBLE FOR ALL DIMENSIONS AND CONDITIONS ON THE JOB. THE DESIGNER MUST BE NOTIFIED IMMEDIATELY OF ANY VARIATIONS FROM THE DIMENSIONS AND CONDITIONS SHOWN BY THESE DRAWINGS.

NOTE :  
NOT A DISCREPANCY ON ALL DRAWINGS & SPECIFICATIONS  
IF IN DOUBT, ASK  
(ARCHITECTURAL, STRUCTURAL, SANITARY, ELECTRICAL, MECHANICAL, ETC.) SHALL BE SUBJECT FOR VERIFICATION



**BATAAN PENINSULA STATE UNIVERSITY**  
TECHNICAL WORKING GROUP FOR INFRASTRUCTURE

CAPITOL COMPOUND, BROY, TENEJERO, CITY OF BALANGA, BATAAN,  
E-MAIL: bpsu.tginfra2016@gmail.com/ bpsupes2017@gmail.com  
TELEPHONE NO. : (047) 237-15-98

FLOOR FINISH SCHEDULE (FOR ARCHITECT'S APPROVAL)

|      |  |
|------|--|
| FF-1 | POLISHED CONCRETE RESIN 3000 FINISH                        |
| FF-2 | 6mm X 600mm x 600mm CERAMIC VITRIFIED TILES                |
| FF-3 | 6mm X 300mm x 300mm CERAMIC VITRIFIED TILES (NON-SKID)     |
| FF-4 | 6mm X 600mm x 300mm CERAMIC VITRIFIED TILES (NON-SKID)     |
| FF-5 | HARDENED CEMENT SMOOTH FINISH W/ BITUMINOUS WATER PROOFING |
| FF-6 | PEBBLE-WASH OUT FINISH                                     |
| FF-7 | STEP TILE  |
| FF-8 | 12mm X 600mm x 600mm CERAMIC VITRIFIED TILES               |
|      |  |
|      |  |

WALL FINISH SCHEDULE (FOR ARCHITECT'S APPROVAL)

|      |  |
|------|--|
| W-1  | SEMI-GLOSS LATEX PAINT   |
| W-1a | SEMI-GLOSS LATEX PAINT LESS FINAL COAT                         |
| W-2  | ELASTOMERIC PAINT FINISH                                       |
| W-3  | SEMI-GLOSS LACQUER ENAMEL FINISH                               |
| W-4  | 6mm X 300mm x 300mm STONE DECO TILES                           |
| W-5  | RAILING (PLEASE SEE DETAILS)                                   |
| W-6  | STONE DECO TILES   |
| W-7  | PRE-FABRICATED MOULDING (SEE DETAILS) W/ APPROVED PAINT FINISH |
|      |  |
|      |  |

PARTITION SCHEDULE (FOR ARCHITECT'S APPROVAL)

|      |  |
|------|--|
| P-1  | LOW PARTITION 100mm THK X 1200mm HEIGHT DRYWALL                |
| P-2  | FLOOR TO CEILING 44 SOUND TRANSMISSION CLASS (STC) DRYWALL     |
| P-3  | FLOOR TO ABOVE CEILING DRYWALL                                 |
| P-4  | FLOOR TO ABOVE CEILING 100mm CHB WALL                          |
| P-5  | FLOOR TO SOFFIT 2 HR FIRE RATED 150mm CHB WALL                 |
| P-6  | FLOOR TO SOFFIT 150mm CHB WALL                                 |
| P-7  | uPVC w/ 6mm THK GLASS PARTITION w/ 400mm HEIGHT JALOUSY WINDOW |
| P-8  | RAILING (SEE DETAILS)  |
| P-9  |  |
| P-10 |  |

REPUBLIC ACT 9266.

NOTE: THIS DRAWING, AS AN INSTRUMENT OF SERVICE IS THE PROPERTY OF : BATAAN PENINSULA STATE UNIVERSITY AND AS SUCH MUST NOT BE REPRODUCED OR COPIED IN PART OR IN WHOLE WITHOUT THEIR PERMISSION ALL DRAWINGS ARE TO BE RETURNED WHEN NO LONGER IN USE.

SHEET CONTENT: SHEET NUMBER:

REAR ELEVATION

A-OSA2-07

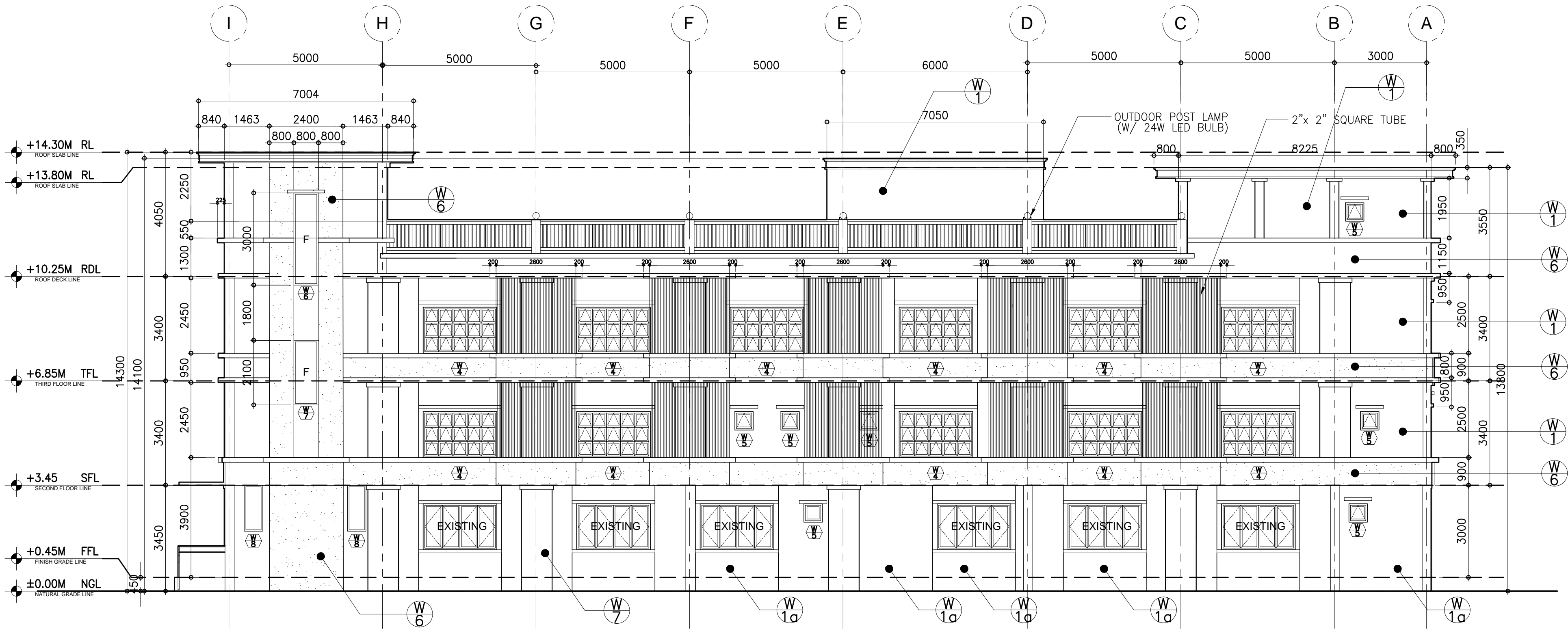

**A REAR ELEVATION**  
A-OSA2-07 A-OSA2-07 SCALE : 1:100 M.

PROJECT TITLE

COMPLETION OF OSA  
BUILDING PH II

LOCATION:

BATAAN PENINSULA STATE UNIVERSITY (MAIN CAMPUS)  
CAPITOL COMPOUND, CITY OF BALANGA, BATAAN

STRUCTURAL ENGINEER

REG. NO.:

PRO. NO.:

PLACE:

TIN NO.:

MASTER PLUMBER/SANITARY ENGINEER

REG. NO.:

PRO. NO.:

PLACE:

TIN NO.:

PROFESSIONAL ELECTRICAL ENGINEER

REG. NO.:

PRO. NO.:

PLACE:

TIN NO.:

PROFESSIONAL MECHANICAL ENGINEER

REG. NO.:

PRO. NO.:

PLACE:

TIN NO.:

REVISION

| NO. | DESCRIPTION | DATE |
|-----|-------------|------|
| 2   |             |      |

PREPARED BY:

AR. ROXETTE S. UMEREZ

ARCHITECT 1, BPSU TUG

REG. NO.:

PRO. NO.:

PLACE:

TIN NO.:

CHECKED BY:

AR. JO-ANA MARI Z. TANEGA

ARCHITECT 1, PPES OFFICE

REG. NO.:

PRO. NO.:

PLACE:

TIN NO.:

REVIEWED BY:

AR. DANILO Y. GALURA

ARCHITECT II, TWG CONSULTANT

RECOMMENDED BY:

DR. EDMUNDO C. TUNGOL

VICE PRESIDENT ADMIN. & FINANCE

APPROVED BY:

DR. GREGORIO J. RODIS

UNIVERSITY PRESIDENT



NOTE :  
WRITTEN DIMENSIONS ON THESE DRAWINGS SHALL HAVE PRECEDENCE OVER SCALED DIMENSIONS. CONTRACTORS SHALL VERIFY AND BE RESPONSIBLE FOR ALL DIMENSIONS AND CONDITIONS ON THE JOB. THE DESIGNER MUST BE NOTIFIED IMMEDIATELY OF ANY VARIATIONS FROM THE DIMENSIONS AND CONDITIONS SHOWN BY THESE DRAWINGS.

NOTE :  
IN CASE OF DISCREPANCY, THE ARCHITECT'S DRAWINGS SHALL TAKE PRECEDENCE OVER THE MECHANICAL, ELECTRICAL, SANITARY, ETC. DRAWINGS.

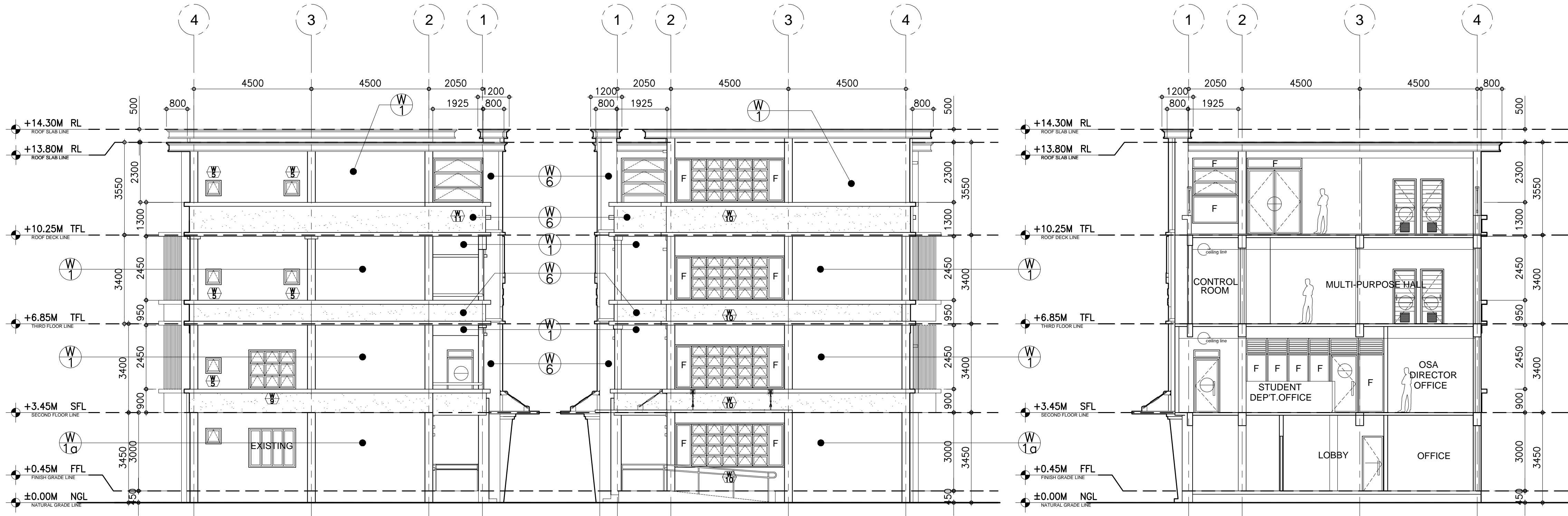

**A LEFT SIDE ELEVATION**  
A-OSA2-08 A-OSA2-08 SCALE : 1:100 M.

**B RIGHT SIDE ELEVATION**  
A-OSA2-08 A-OSA2-08 SCALE : 1:100 M.

**C CROSS SECTION**  
A-OSA2-08 A-OSA2-08 SCALE : 1:100 M.

PROJECT TITLE

COMPLETION OF OSA  
BUILDING PH II

LOCATION:

BATAAN PENINSULA STATE UNIVERSITY (MAIN CAMPUS)  
CAPITOL COMPOUND, CITY OF BALANGA, BATAAN

STRUCTURAL ENGINEER

REG. NO. :

PTR. NO. :

PLACE :

TIN NO. :

MASTER PLUMBER/SANITARY ENGINEER

REG. NO. :

PTR. NO. :

PLACE :

TIN NO. :

PROFESSIONAL ELECTRICAL ENGINEER

REG. NO. :

PTR. NO. :

PLACE :

TIN NO. :

PROFESSIONAL MECHANICAL ENGINEER

REG. NO. :

PTR. NO. :

PLACE :

TIN NO. :

REVISION

| NO. | DESCRIPTION | DATE |
|-----|-------------|------|
| 2   |             |      |

PREPARED BY:

AR. ROXETTE S. UMEREZ

ARCHITECT 1, BPSU TUG

REG. NO. :

PTR. NO. :

PLACE :

CHECKED BY:

REG. NO. :

PTR. NO. :

PLACE :

REVIEWED BY:

AR. DANILO Y. GALURA

ARCHITECT II, TWG CONSULTANT

RECOMMENDED BY:

REG. NO. :

PTR. NO. :

PLACE :

APPROVED BY:

DR. GREGORIO J. RODIS

UNIVERSITY PRESIDENT

REPUBLIC ACT 9266.

NOTE: THIS DRAWING, AS AN INSTRUMENT OF SERVICE IS THE PROPERTY OF : BATAAN PENINSULA STATE UNIVERSITY AND AS SUCH MUST NOT BE REPRODUCED OR COPIED IN PART OR IN WHOLE WITHOUT THEIR PERMISSION ALL DRAWINGS ARE TO BE RETURNED WHEN NO LONGER IN USE.

SHEET CONTENT:

LEFT SIDE ELEVATION  
RIGHT SIDE ELEVATION  
CROSS SECTION

A-OSA2-08



BATAAN PENINSULA STATE UNIVERSITY  
TECHNICAL WORKING GROUP FOR INFRASTRUCTURE

CAPITOL COMPOUND, BRGY. TENEJERO, CITY OF BALANGA, BATAAN,  
E-MAIL: bpsu.twginfra2016@gmail.com/ bpsupes2017@gmail.com  
TELEPHONE NO. : (047) 237-15-98



NOTE :  
IF IN DOUBT, ASK  
DO NOT SCALE!

NOTES :  
1. DISCREPANCY ON ALL DRAWINGS & SPECIFICATIONS  
(ARCHITECTURAL, STRUCTURAL, SANITARY, ELECTRICAL,  
MECHANICAL, ETC.) SHALL BE SUBJECT FOR VERIFICATION

NOTE :  
1. WRITTEN DIMENSIONS SHALL HAVE PRECEDENCE OVER SCALED  
DIMENSIONS. CONTRACTORS SHALL VERIFY AND BE RESPONSIBLE FOR ALL DIMENSIONS  
AND CONDITIONS ON THE JOB. THE DESIGNER MUST BE NOTIFIED IMMEDIATELY OF ANY  
VARIATIONS FROM THE DIMENSIONS AND CONDITIONS SHOWN BY THESE DRAWINGS.



BATAAN PENINSULA STATE UNIVERSITY  
TECHNICAL WORKING GROUP FOR INFRASTRUCTURE

CAPITOL COMPOUND, Brgy. TENEJERO, CITY OF BALANGA, BATAAN,  
E-MAIL: bpsu.tginfra2016@gmail.com/ bpsupes2017@gmail.com  
TELEPHONE NO. : (047) 237-15-98

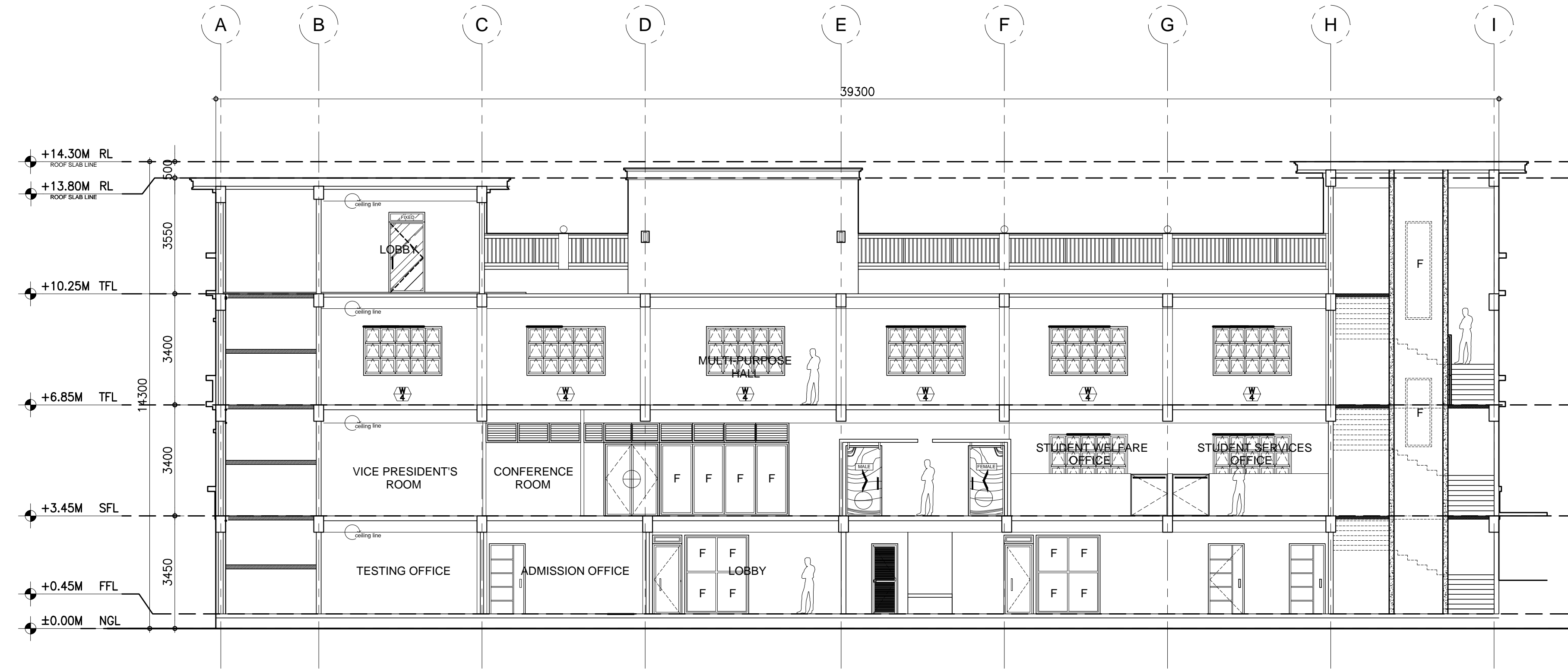

A LONGITUDINAL SECTION  
A-OSA2-09 A-OSA2-09 SCALE : 1:100 M.

FLOOR FINISH SCHEDULE (FOR ARCHITECT'S APPROVAL)

|      |  |
|------|--|
| FF-1 | POLISHED CONCRETE RESIN 3000 FINISH                        |
| FF-2 | 6mm X 600mm x 600mm CERAMIC VITRIFIED TILES                |
| FF-3 | 6mm X 300mm x 300mm CERAMIC VITRIFIED TILES (NON-SKID)     |
| FF-4 | 6mm X 600mm x 300mm CERAMIC VITRIFIED TILES (NON-SKID)     |
| FF-5 | HARDENED CEMENT SMOOTH FINISH W/ BITUMINOUS WATER PROOFING |
| FF-6 | PEBBLE-WASH OUT FINISH                                     |
| FF-7 | STEP TILE  |
| FF-8 | 12mm X 600mm x 600mm CERAMIC VITRIFIED TILES               |

WALL FINISH SCHEDULE (FOR ARCHITECT'S APPROVAL)

|      |  |
|------|--|
| W-1  | SEMI-GLOSS LATEX PAINT   |
| W-1a | SEMI-GLOSS LATEX PAINT LESS FINAL COAT                         |
| W-2  | ELASTOMERIC PAINT FINISH                                       |
| W-3  | SEMI-GLOSS LACQUER ENAMEL FINISH                               |
| W-4  | 6mm X 300mm x 300mm STONE DECO TILES                           |
| W-5  | RAILING (PLEASE SEE DETAILS)                                   |
| W-6  | STONE DECO TILES   |
| W-7  | PRE-FABRICATED MOULDING (SEE DETAILS) W/ APPROVED PAINT FINISH |

PARTITION SCHEDULE (FOR ARCHITECT'S APPROVAL)

|      |  |
|------|--|
| P-1  | LOW PARTITION 100mm THK X 1200mm HEIGHT DRYWALL                |
| P-2  | FLOOR TO CEILING 44 SOUND TRANSMISSION CLASS (STC) DRYWALL     |
| P-3  | FLOOR TO ABOVE CEILING DRYWALL                                 |
| P-4  | FLOOR TO ABOVE CEILING 100mm CHB WALL                          |
| P-5  | FLOOR TO SOFFIT 2 HR FIRE RATED 150mm CHB WALL                 |
| P-6  | FLOOR TO SOFFIT 150mm CHB WALL                                 |
| P-7  | uPVC w/ 6mm THK GLASS PARTITION w/ 400mm HEIGHT JALOUSY WINDOW |
| P-8  | RAILING (SEE DETAILS)  |
| P-9  |  |
| P-10 |  |

PROJECT TITLE  
**COMPLETION OF OSA  
BUILDING PH II**

LOCATION:  
BATAAN PENINSULA STATE UNIVERSITY (MAIN CAMPUS)  
CAPITOL COMPOUND, CITY OF BALANGA, BATAAN

**STRUCTURAL ENGINEER**  
REG. NO. :  
PTR. NO. :  
PLACE :  
TN NO. :

**MASTER PLUMBER/SANITARY ENGINEER**  
REG. NO. :  
PTR. NO. :  
PLACE :  
TN NO. :

**PROFESSIONAL ELECTRICAL ENGINEER**  
REG. NO. :  
PTR. NO. :  
PLACE :  
TN NO. :

**PROFESSIONAL MECHANICAL ENGINEER**  
REG. NO. :  
PTR. NO. :  
PLACE :  
TN NO. :

| REVISION |             |      |
|----------|-------------|------|
| NO.      | DESCRIPTION | DATE |
| 2        |             |      |

PREPARED BY:  
**AR. ROXETTE S. UMEREZ**  
**ARCHITECT 1, BPSU TWG**

REG. NO. :  
PTR. NO. :  
PLACE :  
CHECKED BY:

**AR. JO-ANA MARI Z. TANEGA**  
**ARCHITECT 1, PPES OFFICE**

REG. NO. :  
PTR. NO. :  
PLACE :  
REVIEWED BY:

**AR. DANILO Y. GALURA**  
**ARCHITECT II, TWG CONSULTANT**

RECOMMENDED BY:  
**DR. EDMUNDO C. TUNGOL**  
**VICE PRESIDENT ADMIN. & FINANCE**

APPROVED BY:  
**DR. GREGORIO J. RODIS**  
**UNIVERSITY PRESIDENT**

REPUBLIC ACT 9266.  
NOTE: THIS DRAWING, AS AN INSTRUMENT OF SERVICE  
IS THE PROPERTY OF : BATAAN PENINSULA STATE  
UNIVERSITY AND AS SUCH MUST NOT BE  
REPRODUCED OR COPIED IN PART OR IN WHOLE  
WITHOUT THEIR PERMISSION ALL DRAWINGS ARE  
TO BE RETURNED WHEN NO LONGER IN USE.

SHEET CONTENT: SHEET NUMBER:  
**LEFT SIDE ELEVATION**

**A-OSA2-09**







NOTE :  
WRITTEN DIMENSIONS ON THESE DRAWINGS SHALL HAVE PRECEDENCE OVER SCALED DIMENSIONS. CONTRACTORS SHALL VERIFY AND BE RESPONSIBLE FOR ALL DIMENSIONS AND CONDITIONS ON THE JOB. THE DESIGNER MUST BE NOTIFIED IMMEDIATELY OF ANY VARIATIONS FROM THE DIMENSIONS AND CONDITIONS SHOWN BY THESE DRAWINGS.

NOTE :  
NOT A DISCREPANCY ON ALL DRAWINGS & SPECIFICATIONS  
IF IN DOUBT, ASK  
(ARCHITECTURAL, STRUCTURAL, SANITARY, ELECTRICAL,  
MECHANICAL, ETC.) SHALL BE SUBJECT FOR VERIFICATION.



BATAAN PENINSULA STATE UNIVERSITY  
TECHNICAL WORKING GROUP FOR INFRASTRUCTURE

CAPITOL COMPOUND, Brgy. TENEJERO, CITY OF BALANGA, BATAAN,  
E-MAIL: bpsu.tewinfra2016@gmail.com/ bpsuppes2017@gmail.com  
TELEPHONE NO. : (047) 237-15-98

#### FLOOR FINISH SCHEDULE (FOR ARCHITECT'S APPROVAL)

|      |  |
|------|--|
| FF-1 | POLISHED CONCRETE RESIN 3000 FINISH                        |
| FF-2 | 6mm X 600mm x 600mm CERAMIC VITRIFIED TILES                |
| FF-3 | 6mm X 300mm x 300mm CERAMIC VITRIFIED TILES (NON-SKID)     |
| FF-4 | 6mm X 600mm x 300mm CERAMIC VITRIFIED TILES (NON-SKID)     |
| FF-5 | HARDENED CEMENT SMOOTH FINISH W/ BITUMINOUS WATER PROOFING |
| FF-6 | PEBBLE-WASH OUT FINISH                                     |
| FF-7 | STEP TILE  |
| FF-8 | 12mm X 600mm x 600mm CERAMIC VITRIFIED TILES               |
|      |  |
|      |  |

#### WALL FINISH SCHEDULE (FOR ARCHITECT'S APPROVAL)

|      |  |
|------|--|
| W-1  | SEMI-GLOSS LATEX PAINT   |
| W-1a | SEMI-GLOSS LATEX PAINT LESS FINAL COAT                         |
| W-2  | ELASTOMERIC PAINT FINISH                                       |
| W-3  | SEMI-GLOSS LACQUER ENAMEL FINISH                               |
| W-4  | 6mm X 300mm x 300mm STONE DECO TILES                           |
| W-5  | RAILING (PLEASE SEE DETAILS)                                   |
| W-6  | STONE DECO TILES   |
| W-7  | PRE-FABRICATED MOULDING (SEE DETAILS) W/ APPROVED PAINT FINISH |
|      |  |
|      |  |

#### PARTITION SCHEDULE (FOR ARCHITECT'S APPROVAL)

|      |  |
|------|--|
| P-1  | LOW PARTITION 100mm THK X 1200mm HEIGHT DRYWALL                |
| P-2  | FLOOR TO CEILING 44 SOUND TRANSMISSION CLASS (STC) DRYWALL     |
| P-3  | FLOOR TO ABOVE CEILING DRYWALL                                 |
| P-4  | FLOOR TO ABOVE CEILING 100mm CHB WALL                          |
| P-5  | FLOOR TO SOFFIT 2 HR FIRE RATED 150mm CHB WALL                 |
| P-6  | FLOOR TO SOFFIT 150mm CHB WALL                                 |
| P-7  | uPVC w/ 6mm THK GLASS PARTITION w/ 400mm HEIGHT JALOUSY WINDOW |
| P-8  | RAILING (SEE DETAILS)  |
| P-9  |  |
| P-10 |  |

PROJECT TITLE

COMPLETION OF OSA  
BUILDING PH II

LOCATION:

BATAAN PENINSULA STATE UNIVERSITY (MAIN CAMPUS)  
CAPITOL COMPOUND, CITY OF BALANGA, BATAAN

#### STRUCTURAL ENGINEER

REG. NO. :  
PTR. NO. :  
PLACE :  
TN NO. :

#### MASTER PLUMBER/SANITARY ENGINEER

REG. NO. :  
PTR. NO. :  
PLACE :  
TN NO. :

#### PROFESSIONAL ELECTRICAL ENGINEER

REG. NO. :  
PTR. NO. :  
PLACE :  
TN NO. :

#### PROFESSIONAL MECHANICAL ENGINEER

REG. NO. :  
PTR. NO. :  
PLACE :  
TN NO. :

#### REVISION

| NO. | DESCRIPTION | DATE |
|-----|-------------|------|
| 2   |             |      |

PREPARED BY:

AR. ROXETTE S. UMEREZ

ARCHITECT 1, BPSU TWG

REG. NO. :  
PTR. NO. :  
PLACE :  
CHECKED BY:

AR. JO-ANA MARI Z. TANEGA

ARCHITECT 1, PPES OFFICE

REG. NO. :  
PTR. NO. :  
PLACE :  
REVIEWED BY:

AR. DANILO Y. GALURA

ARCHITECT II, TWG CONSULTANT

RECOMMENDED BY:

DR. EDMUNDO C. TUNGOL

VICE PRESIDENT ADMIN. & FINANCE

APPROVED BY:

DR. GREGORIO J. RODIS

UNIVERSITY PRESIDENT

REPUBLIC ACT 9266.

NOTE: THIS DRAWING, AS AN INSTRUMENT OF SERVICE  
IS THE PROPERTY OF : BATAAN PENINSULA STATE  
UNIVERSITY AND AS SUCH MUST NOT BE  
REPRODUCED OR COPIED IN PART OR IN WHOLE  
WITHOUT THEIR PERMISSION ALL DRAWINGS ARE  
TO BE RETURNED WHEN NO LONGER IN USE.

SHEET CONTENT:

SCHEDULE OF  
WINDOWS

SHEET NUMBER:

A-OSA2-11

A

A-OSA2-11 A-OSA2-11

## SCHEDULE OF WINDOWS

SCALE :

1:50 M.

### NOTE:

PLEASE VERIFY QUANTITY



NOTE :  
1. WRITTEN DIMENSIONS ON THESE DRAWINGS SHALL HAVE PRECEDENCE OVER SCALED DIMENSIONS. CONTRACTORS SHALL VERIFY AND BE RESPONSIBLE FOR ALL DIMENSIONS AND CONDITIONS ON THE JOB. THE DESIGNER MUST BE NOTIFIED IMMEDIATELY OF ANY VARIATIONS FROM THE DIMENSIONS AND CONDITIONS SHOWN BY THESE DRAWINGS.  
2. IN THE EVENT OF A DISCREPANCY ON ALL DRAWINGS & SPECIFICATIONS (ARCHITECTURAL, STRUCTURAL, SANITARY, ELECTRICAL, MECHANICAL, ETC.) SHALL BE SUBJECT FOR VERIFICATION.



**BATAAN PENINSULA STATE UNIVERSITY**  
TECHNICAL WORKING GROUP FOR INFRASTRUCTURE  
CAPITOL COMPOUND, BAYAN, BATAAN, CITY OF BALANGA, Bataan,  
E-MAIL: [bpwu.bataan2016@gmail.com](mailto:bpwu.bataan2016@gmail.com) / [bataan2017@gmail.com](mailto:bataan2017@gmail.com)  
TELEPHONE NO. : (047) 357-15-00

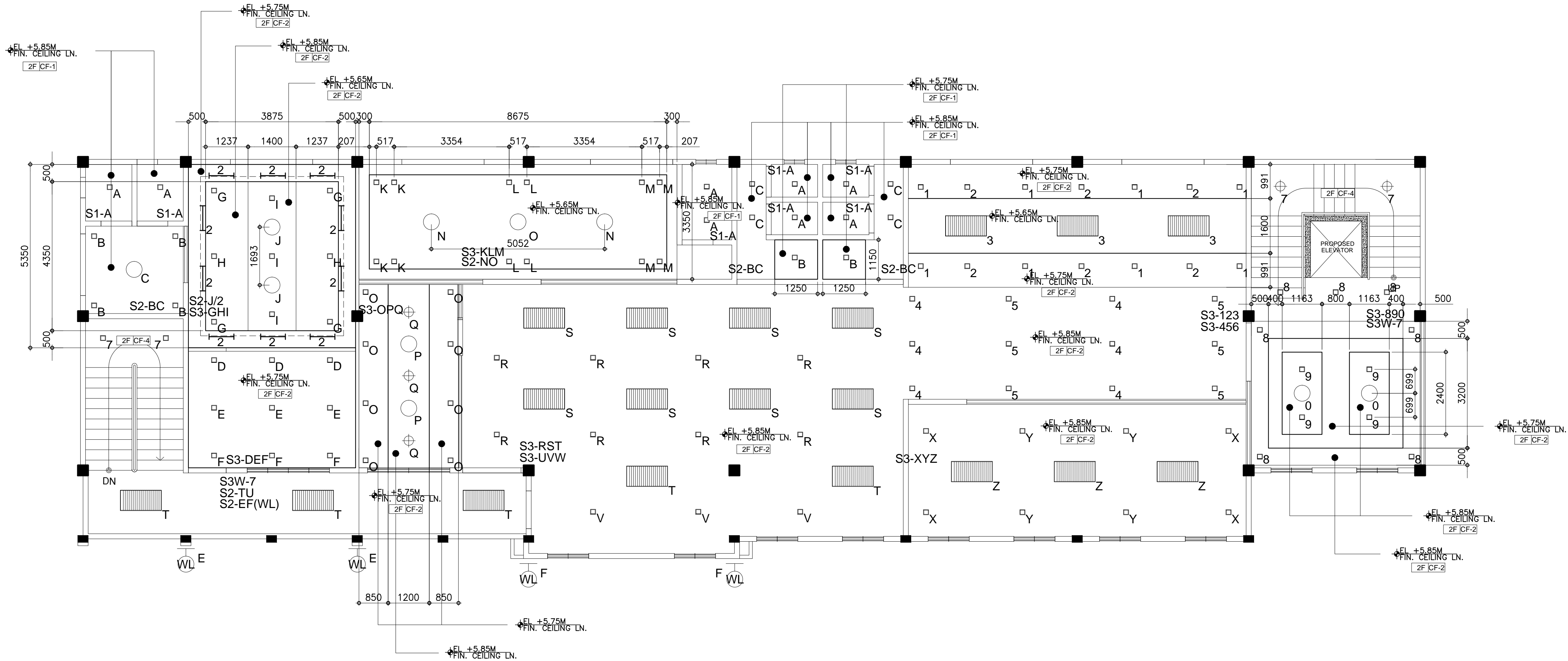

**SECOND FLOOR  
REFLECTED CEILING PLAN**  
A-OSA2-12 SCALE : 1:75 M.





**CEILING FINISH SCHEDULE (FOR ARCHITECT'S APPROVAL)**

|      |   |
|------|---|
| CF-1 | 4mm THK. FIBER CEMENT BOARD (SEMI GLOSS PAINTED FINISH) |
| CF-2 | 4mm THK. GYPSUM BOARD (SEMI GLOSS PAINTED FINISH)       |
| CF-3 | 600 x 600 mm ACOUSTIC BOARD                             |
| CF-4 | EXPOSED CEILING   |
| CF-5 |   |
| CF-6 |   |
| CF-7 |   |
|      |   |
|      |   |
|      |   |

**SYMBOLS & LEGEND (FOR ARCHITECT'S APPROVAL)**

|  |  |
|--|--|
|  | 9 X 1W, 6500K DAY LIGHT, 920 lm, 220-240V/60Hz                         |
|  | W/ LED DRIVER  |
|  | MIRRORIZED LIGHTING LUMINARES ( T8 RECESSED TYPE W/ MAGNETIC BALLAST   |
|  | 24' X 48', 4 X 40W   |
|  | CIRCULAR LAMP, ROUND WOOD FRAME, GLASS TOP COVER, 2 PCS. E-27 SOCKET   |
|  | W/ 2-18W LED BULB  |
|  | FLEXIBLE RGBW LED STRIP LIGHT (COVE LIGHT) W/ WIRELESS RGBW MULTI-ZONE |
|  | LED WALL CONTROLLER  |
|  | SINGLE METAL PENDANT LAMP W/ 60w LED BULB (6500K DAY LIGHT)            |

**SYMBOLS & LEGEND (FOR ARCHITECT'S APPROVAL)**

|   |  |
|---|--|
|  | WALL LAMP, E27 MAX 60W/220-240V                              |
|  | BULKHEAD, PLASTIC BASE WITH FIBER GALSS & GLASS DIFFUSER     |
|  | COLUMN MOUNTED LAMP, E27 BASE (200X200mm), 220-240V, 50/60Hz |
|  | FLOOR TO ABOVE CEILING 100mm CHB WALL                        |
|  | 6.5" 2 WAY IN CEILING SPEAKER                                |
|   |  |
|   |  |
|   |  |
|   |  |

PROJECT TITLE  
**COMPLETION OF OSA  
BUILDING PH II**

LOCATION:  
BATAAN PENINSULA STATE UNIVERSITY (MAIN CAMPUS)  
CAPITOL COMPOUND, CITY OF BALANGA, BATAAN

**STRUCTURAL ENGINEER**  
REL. NO. :  
PRL. NO. :  
PAGE :  
REV. NO. :

**MASTER PLUMBER/SANITARY ENGINEER**  
REL. NO. :  
PRL. NO. :  
PAGE :  
REV. NO. :

**PROFESSIONAL ELECTRICAL ENGINEER**  
REL. NO. :  
PRL. NO. :  
PAGE :  
REV. NO. :

**PROFESSIONAL MECHANICAL ENGINEER**  
REL. NO. :  
PRL. NO. :  
PAGE :  
REV. NO. :

| REVISION |             |      |
|----------|-------------|------|
| NO.      | DESCRIPTION | DATE |
| 1        |             |      |
| 2        |             |      |

PREPARED BY:  
**AR. ROXETTE S. UMEREZ**  
ARCHITECT I, BPSU TWG

REL. NO. :  
PRL. NO. :  
PAGE :  
CHECKED BY:

**AR. JO-ANA MARI Z. TANEGA**  
ARCHITECT I, PPES OFFICE

REL. NO. :  
PRL. NO. :  
PAGE :  
REVIEWED BY:

**AR. DANILO Y. GALURA**  
ARCHITECT II, TWG CONSULTANT

RECOMMENDED BY:  
**DR. EDMUNDO C. TUNGOL**  
VICE PRESIDENT ADMIN. & FINANCE

APPROVED BY:  
**DR. GREGORIO J. RODIS**  
UNIVERSITY PRESIDENT

REPUBLIC ACT 9266.  
NOTE: THIS DRAWING, AS AN INSTRUMENT OF SERVICE IS THE PROPERTY OF : BATAAN PENINSULA STATE UNIVERSITY AND AS SUCH MUST NOT BE REPRODUCED OR COPIED IN PART OR IN WHOLE WITHOUT THEIR PERMISSION ALL DRAWINGS ARE TO BE RETURNED WHEN NO LONGER IN USE.

SHEET CONTENT:  
**RCP (2ND FLR)**  
SHEET NUMBER:  
**A-OSA2-12**

NOTE :  
WRITTEN DIMENSIONS ON THESE DRAWINGS SHALL HAVE PRECEDENCE OVER SCALED DIMENSIONS. CONTRACTORS SHALL VERIFY AND BE RESPONSIBLE FOR ALL DIMENSIONS AND CONDITIONS ON THE JOB. THE DESIGNER MUST BE NOTIFIED IMMEDIATELY OF ANY VARIATIONS FROM THE DIMENSIONS AND CONDITIONS SHOWN BY THESE DRAWINGS.

NOTE :  
NOT A DISCREPANCY ON ALL DRAWINGS & SPECIFICATIONS  
(ARCHITECTURAL, STRUCTURAL, SANITARY, ELECTRICAL, MECHANICAL, ETC.) SHALL BE SUBJECT FOR VERIFICATION  
IF IN DOUBT, ASK  
DO NOT SCALE!



BATAAN PENINSULA STATE UNIVERSITY  
TECHNICAL WORKING GROUP FOR INFRASTRUCTURE

CAPITOL COMPOUND, BRGY. TENGHERO, CITY OF BALANGA, BISHAHL  
E-MAIL: [bpu.bshah2016@gmail.com](mailto:bpu.bshah2016@gmail.com) / [bpuwpg2017@gmail.com](mailto:bpuwpg2017@gmail.com)  
TELEPHONE NO. : (047) 357-15-00

CEILING FINISH SCHEDULE (FOR ARCHITECT'S APPROVAL)

|      |   |
|------|---|
| CF-1 | 4mm THK. FIBER CEMENT BOARD (SEMI GLOSS PAINTED FINISH) |
| CF-2 | 4mm THK. GYPSUM BOARD (SEMI GLOSS PAINTED FINISH)       |
| CF-3 | 600 x 600 mm ACOUSTIC BOARD                             |
| CF-4 | EXPOSED CEILING   |
| CF-5 |   |
| CF-6 |   |
| CF-7 |   |

SYMBOLS & LEGEND (FOR ARCHITECT'S APPROVAL)

|  |  |
|--|--|
|  | 9 X 1W, 6500K DAY LIGHT, 920 lm, 220-240V/60Hz                         |
|  | W/ LED DRIVER  |
|  | MIRRORIZED LIGHTING LUMINARES ( T8 RECESSED TYPE W/ MAGNETIC BALLAST   |
|  | 24' X 48', 4 x 40W   |
|  | CIRCULAR LAMP, ROUND WOOD FRAME, GLASS TOP COVER, 2 PCS. E-27 SOCKET   |
|  | W/ 2-18W LED BULB  |
|  | FLEXIBLE RGBW LED STRIP LIGHT (COVE LIGHT) W/ WIRELESS RGBW MULTI-ZONE |
|  | LED WALL CONTROLLER  |
|  | SINGLE METAL PENDANT LAMP W/ 60w LED BULB (6500K DAY LIGHT)            |

SYMBOLS & LEGEND (FOR ARCHITECT'S APPROVAL)

|  |  |
|--|--|
|  | WALL LAMP, E27 MAX 60W/220-240V                              |
|  | BULKHEAD, PLASTIC BASE WITH FIBER GALSS & GLASS DIFFUSER     |
|  | COLUMN MOUNTED LAMP, E27 BASE (200X200mm), 220-240V, 50/60Hz |
|  | FLOOR TO ABOVE CEILING 100mm CHB WALL                        |
|  | 6.5" 2 WAY IN CEILING SPEAKER                                |
|  |  |
|  |  |
|  |  |
|  |  |

DR. GREGORIO J. RODIS  
UNIVERSITY PRESIDENT

REPUBLIC ACT 9266.  
NOTE: THIS DRAWING, AS AN INSTRUMENT OF SERVICE IS THE PROPERTY OF : BATAAN PENINSULA STATE UNIVERSITY AND AS SUCH MUST NOT BE REPRODUCED OR COPIED IN PART OR IN WHOLE WITHOUT THEIR PERMISSION ALL DRAWINGS ARE TO BE RETURNED WHEN NO LONGER IN USE.

SHEET CONTENT: RCP (3RD FLR)  
SHEET NUMBER:

A-OSA2-13

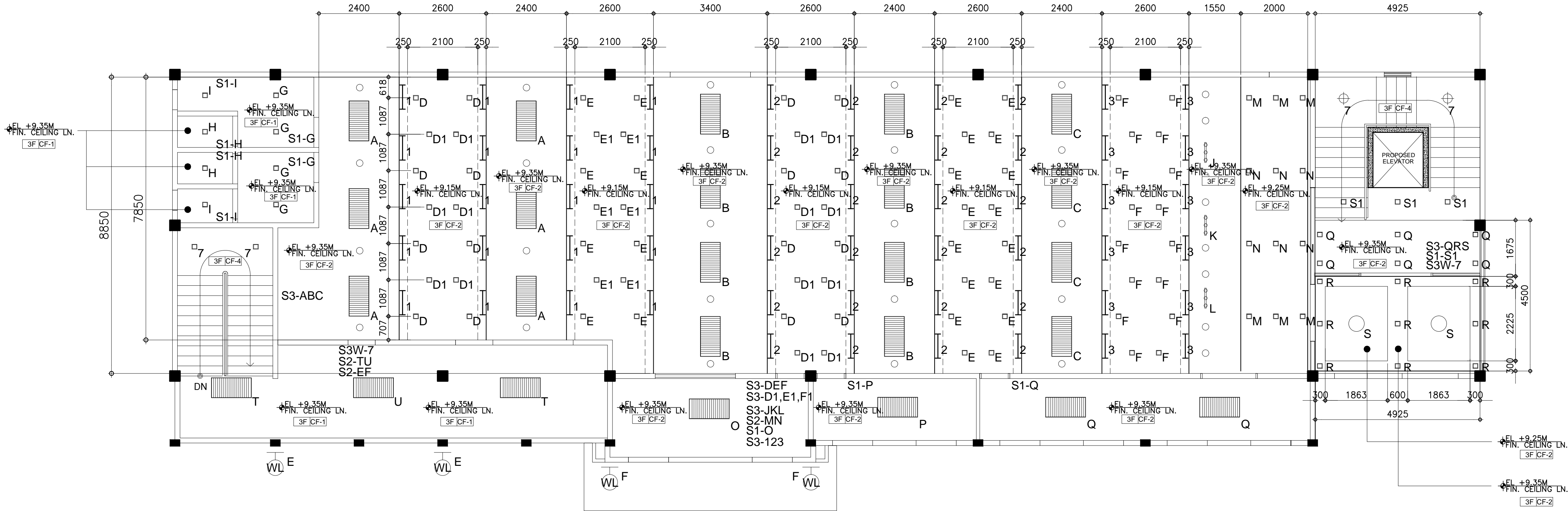

THIRD FLOOR  
REFLECTED CEILING PLAN  
A-OSA2-13 A-OSA2-13 SCALE : 1:75 M.

|  |             |               |
|--|-------------|---------------|
| PROJECT TITLE :  |             |               |
| COMPLETION OF OSA BUILDING PH II   |             |               |
| LOCATION :   |             |               |
| BATAAN PENINSULA STATE UNIVERSITY (MAIN CAMPUS)<br>CAPITOL COMPOUND, CITY OF BALANGA, BATAAN   |             |               |
| STRUCTURAL ENGINEER  |             |               |
| REL. NO. :   |             |               |
| PUB. NO. :   |             |               |
| PLATE :  |             |               |
| REV. NO. :   |             |               |
| MASTER PLUMBER/SANITARY ENGINEER   |             |               |
| REL. NO. :   |             |               |
| PUB. NO. :   |             |               |
| PLATE :  |             |               |
| REV. NO. :   |             |               |
| PROFESSIONAL ELECTRICAL ENGINEER   |             |               |
| REL. NO. :   |             |               |
| PUB. NO. :   |             |               |
| PLATE :  |             |               |
| REV. NO. :   |             |               |
| PROFESSIONAL MECHANICAL ENGINEER   |             |               |
| REL. NO. :   |             |               |
| PUB. NO. :   |             |               |
| PLATE :  |             |               |
| REV. NO. :   |             |               |
| REVISION   |             |               |
| NO.  | DESCRIPTION | DATE          |
| 1  |             |               |
| 2  |             |               |
| PREPARED BY:   |             |               |
| AR. ROXETTE S. UMEREZ  |             |               |
| ARCHITECT 1, BPSU TWG  |             |               |
| REL. NO. :   |             |               |
| PUB. NO. :   |             |               |
| PLATE :  |             |               |
| REV. NO. :   |             |               |
| CHECKED BY:  |             |               |
| AR. JO-ANA MARI Z. TANEGA  |             |               |
| ARCHITECT 1, PPES OFFICE   |             |               |
| REL. NO. :   |             |               |
| PUB. NO. :   |             |               |
| PLATE :  |             |               |
| REV. NO. :   |             |               |
| REVIEWED BY:   |             |               |
| AR. DANILO Y. GALURA   |             |               |
| ARCHITECT II, TWG CONSULTANT   |             |               |
| RECOMMENDED BY:  |             |               |
| DR. EDMUNDO C. TUNGOL  |             |               |
| VICE PRESIDENT ADMIN. & FINANCE  |             |               |
| APPROVED BY:   |             |               |
| DR. GREGORIO J. RODIS  |             |               |
| UNIVERSITY PRESIDENT   |             |               |
| REPUBLIC ACT 9266.   |             |               |
| NOTE: THIS DRAWING, AS AN INSTRUMENT OF SERVICE IS THE PROPERTY OF : BATAAN PENINSULA STATE UNIVERSITY AND AS SUCH MUST NOT BE REPRODUCED OR COPIED IN PART OR IN WHOLE WITHOUT THEIR PERMISSION ALL DRAWINGS ARE TO BE RETURNED WHEN NO LONGER IN USE.. |             |               |
| SHEET CONTENT:   |             | SHEET NUMBER: |
| RCP (3RD FLR)  |             | A-OSA2-13     |



