

C
A-1 A-1
EXTERIOR PERSPECTIVE
SCALE : NTS

PROJECT TITLE:		
REHABILITATION OF OLD ENGINEERING BUILDING AT ABUCAY CAMPUS		
LOCATION:		
BATAAN PENINSULA STATE UNIVERSITY, ABUCAY CAMPUS		
STRUCTURAL ENGINEER		
REG. NO. :		
PIR. NO. :		
PLACE :		
TIN NO. :		
MASTER PLUMBER/SANITARY ENGINEER		
REG. NO. :		
PIR. NO. :		
PLACE :		
TIN NO. :		
PROFESSIONAL ELECTRICAL ENGINEER		
REG. NO. :		
PIR. NO. :		
PLACE :		
TIN NO. :		
PROFESSIONAL MECHANICAL ENGINEER		
REG. NO. :		
PIR. NO. :		
PLACE :		
TIN NO. :		
REVISION		
NO.	DESCRIPTION	DATE
2		
PREPARED BY:		
AR. ROXETTE S. UMEREZ		
ARCHITECT 1, BPSU TWG		
REG. NO. :		
PIR. NO. :		
PLACE :		
CHECKED BY:		
AR. JO-ANA Z. TANEGA		
ARCHITECT 1, PPES OFFICE		
REG. NO. :		
PIR. NO. :		
PLACE :		
REVIEWED BY:		
AR. DANILO Y. GALURA		
ARCHITECT II, TWG CONSULTANT		
RECOMMENDED BY:		
DR. EDMUNDO C. TUNGOL		
VICE PRESIDENT ADMIN. & FINANCE		
APPROVED BY:		
DR. GREGORIO J. RODIS		
UNIVERSITY PRESIDENT		
REPUBLIC ACT 9266.		
NOTE: THIS DRAWING, AS AN INSTRUMENT OF SERVICE, IS THE PROPERTY OF : BATAAN PENINSULA STATE UNIVERSITY AND AS SUCH MUST NOT BE REPRODUCED OR COPIED IN PART OR IN WHOLE WITHOUT THEIR PERMISSION ALL DRAWINGS ARE TO BE RETURNED WHEN NO LONGER IN USE.		
SHEET CONTENT:		SHEET NUMBER:
VICINITY MAP SITE DEVELOPMENT PLAN PERSPECTIVE		A1

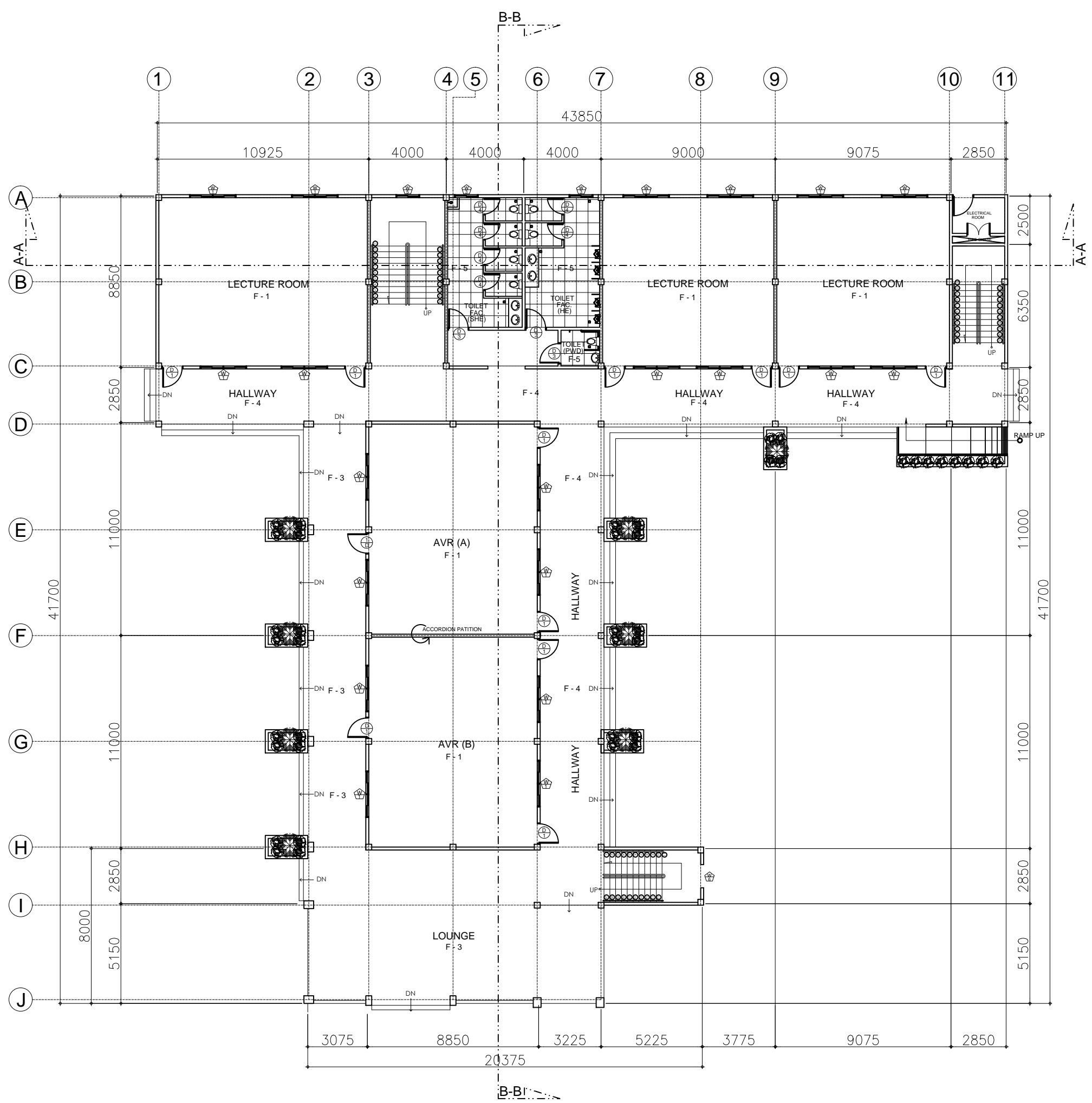

BATAAN PENINSULA STATE UNIVERSITY
TECHNICAL WORKING GROUP FOR INFRASTRUCTURE
CAPITOL COMPOUND, BRGY. TENEJERO, CITY OF BALANGA, BATAAN,
E-MAIL: bpsu.twginfo2016@gmail.com / bpsupes2017@gmail.com
TELEPHONE NO. : (0477) 237-15-98



A
A-2 A-2
GROUND FLOOR PLAN
SCALE : 1:200 MTS

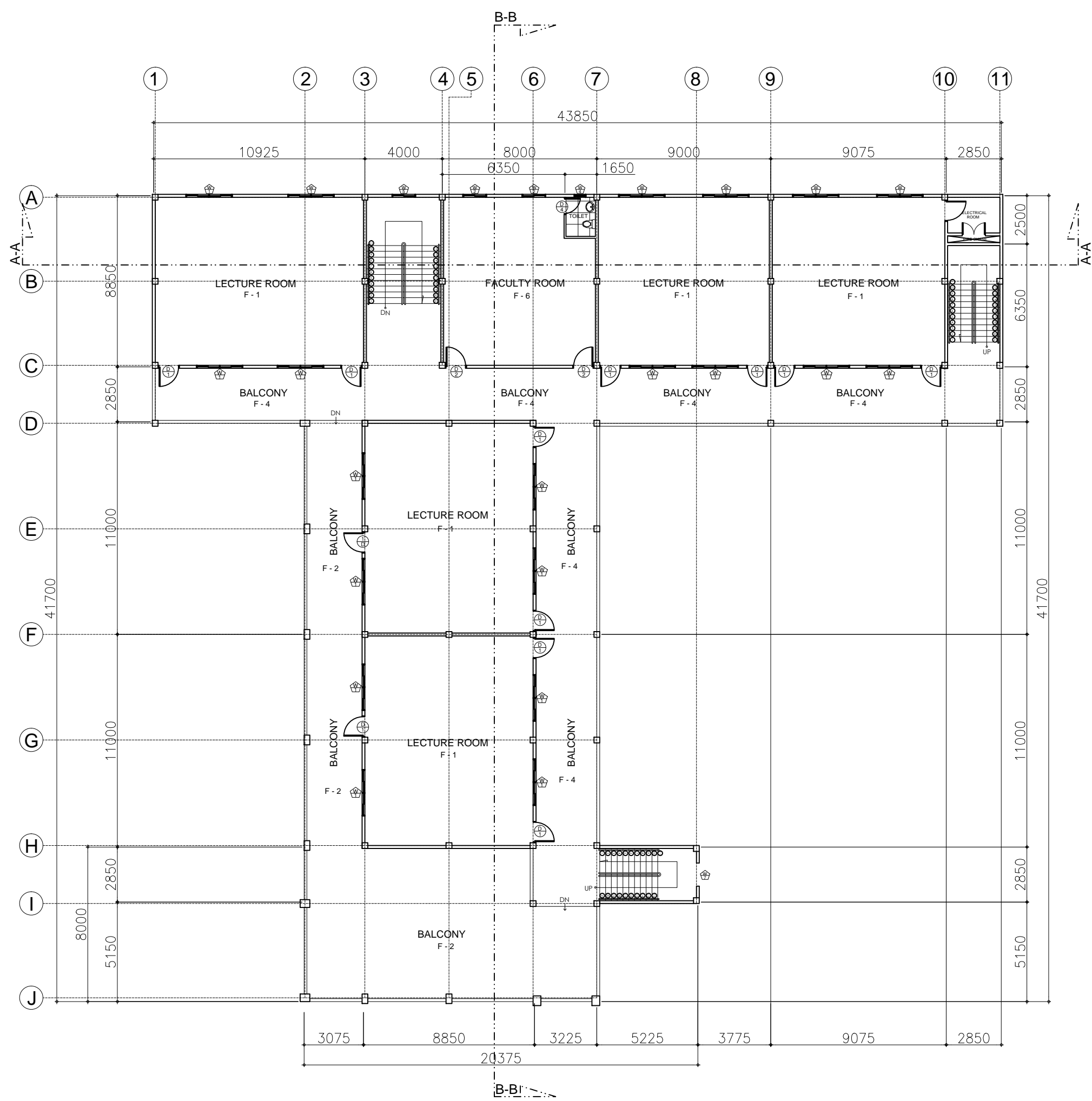

A
A-2 A-2
SECOND FLOOR PLAN
SCALE : 1:200 MTS

PROJECT TITLE:		
REHABILITATION OF OLD ENGINEERING BUILDING AT ABUCAY CAMPUS		
LOCATION:		
BATAAN PENINSULA STATE UNIVERSITY, ABUCAY CAMPUS		
STRUCTURAL ENGINEER		
REG. NO. :		
PIR. NO. :		
PLACE :		
TIN NO. :		
MASTER PLUMBER/SANITARY ENGINEER		
REG. NO. :		
PIR. NO. :		
PLACE :		
TIN NO. :		
PROFESSIONAL ELECTRICAL ENGINEER		
REG. NO. :		
PIR. NO. :		
PLACE :		
TIN NO. :		
PROFESSIONAL MECHANICAL ENGINEER		
REG. NO. :		
PIR. NO. :		
PLACE :		
TIN NO. :		
REVISION		
NO.	DESCRIPTION	DATE
2		
PREPARED BY:		
AR. ROXETTE S. UMEREZ		
ARCHITECT 1, BPSU TWG		
REG. NO. :		
PIR. NO. :		
PLACE :		
CHECKED BY:		
AR. JO-ANA Z. TANEGA		
ARCHITECT 1, PPES OFFICE		
REG. NO. :		
PIR. NO. :		
PLACE :		
REVIEWED BY:		
AR. DANILO Y. GALURA		
ARCHITECT II, TWG CONSULTANT		
RECOMMENDED BY:		
DR. EDMUNDO C. TUNGOL		
VICE PRESIDENT ADMIN. & FINANCE		
APPROVED BY:		
DR. GREGORIO J. RODIS		
UNIVERSITY PRESIDENT		
REPUBLIC ACT 9266. NOTE: THIS DRAWING, AS AN INSTRUMENT OF SERVICE IS THE PROPERTY OF : BATAAN PENINSULA STATE UNIVERSITY AND AS SUCH MUST NOT BE REPRODUCED OR COPIED IN PART OR IN WHOLE WITHOUT THEIR PERMISSION ALL DRAWINGS ARE TO BE RETURNED WHEN NO LONGER IN USE.		
SHEET CONTENT:		SHEET NUMBER:
GROUND FLOOR PLAN SECOND FLOOR PLAN		A2

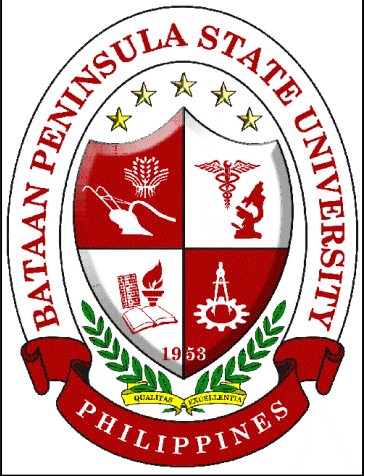

BATAAN PENINSULA STATE UNIVERSITY
TECHNICAL WORKING GROUP FOR INFRASTRUCTURE
CAPITOL COMPOUND, BRGY. TENEJERO, CITY OF BALANGA, BATAAN,
E-MAIL: bpsu.twginfo2016@gmail.com/ bpsupes2017@gmail.com
TELEPHONE NO. : (047) 237-15-98

FLOOR FINISH SCHEDULE		WALL FINISH SCHEDULE	PARTITION SCHEDULE
F-1	POLISHED CONCRETE EXPOSED AGGREGATES RESIN 3000 WITH SEALER		
F-2	POLISHED CONCRETE SALT AND PEPPER RESIN 3000 WITH SEALER		
F-3	OUTDOOR WOOD TEXTURE TILES NON SKID		
F-4	6000 X 6000 CERAMIC TILES NON-SKID		
F-5	HARDENED CEMENT FINISH		
F-6	POLISHED CONCRETE PASTE RESIN 800 WITH SEALER		

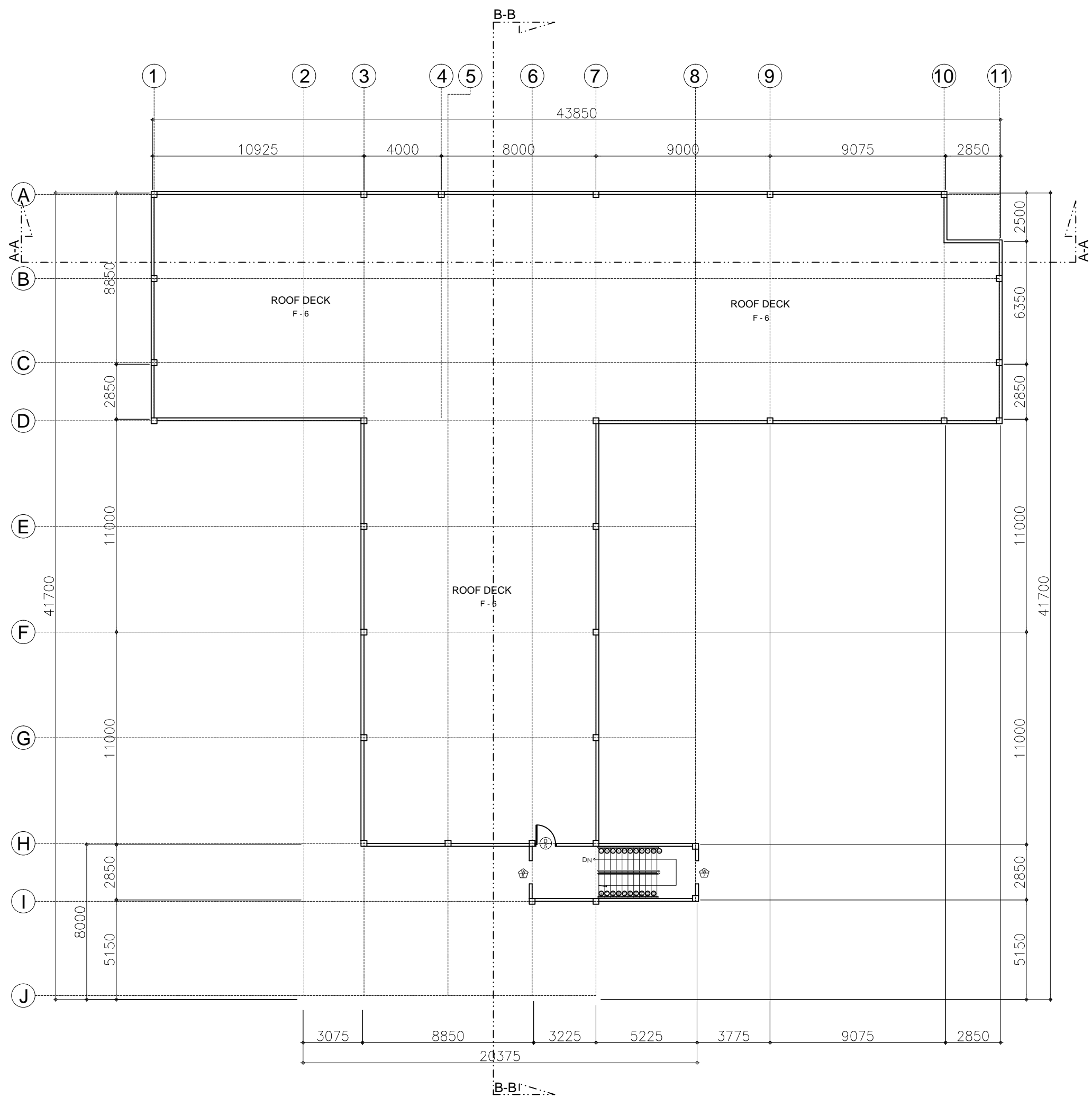

A
A-3 | A-3

ROOF DECK FLOOR PLAN

SCALE : 1:200 MTS

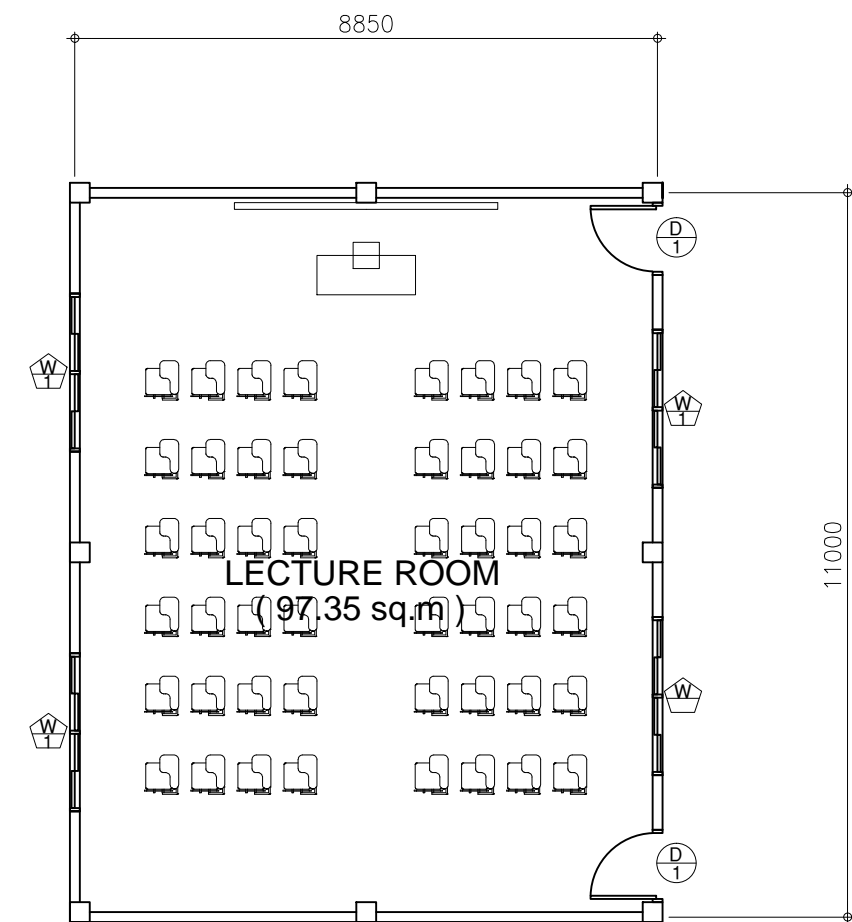

A
A-3 | A-3

SECOND FLOOR
LECTURE ROOM BLOW-UP PLAN

SCALE : 1:80 MTS

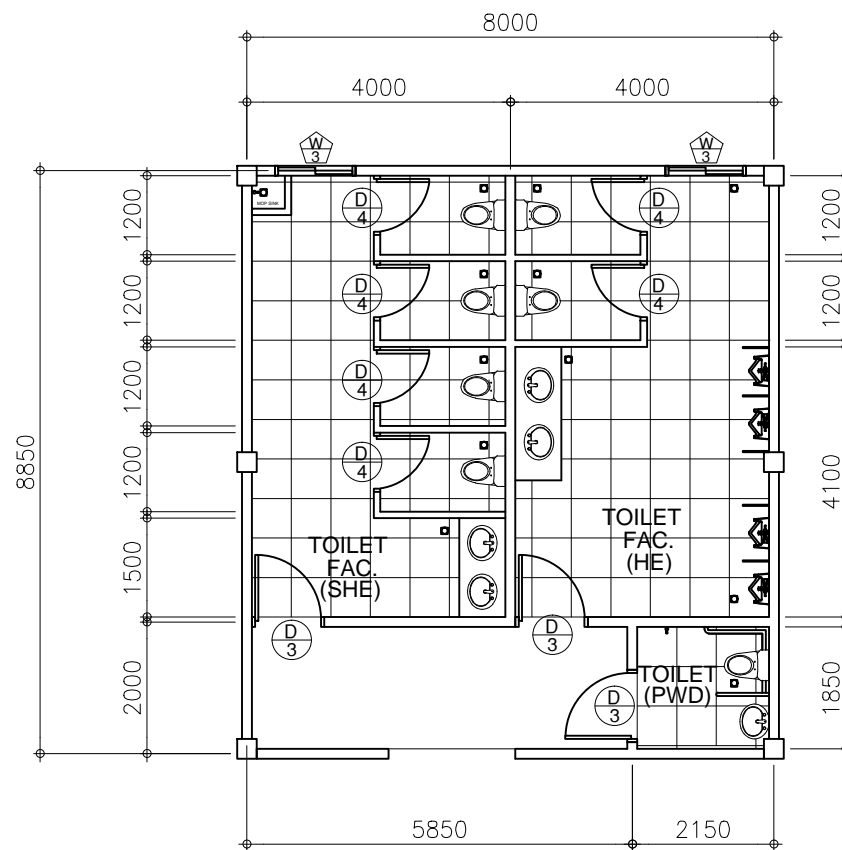

A
A-3 | A-3

TOILET FACILITIES BLOW-UP PLAN

SCALE : 1:80 MTS

PROJECT TITLE:		
REHABILITATION OF OLD ENGINEERING BUILDING AT ABUCAY CAMPUS		
LOCATION:		
BATAAN PENINSULA STATE UNIVERSITY, ABUCAY CAMPUS		
STRUCTURAL ENGINEER		
REG. NO. :		
PIR. NO. :		
PLACE :		
TIN NO. :		
MASTER PLUMBER/SANITARY ENGINEER		
REG. NO. :		
PIR. NO. :		
PLACE :		
TIN NO. :		
PROFESSIONAL ELECTRICAL ENGINEER		
REG. NO. :		
PIR. NO. :		
PLACE :		
TIN NO. :		
PROFESSIONAL MECHANICAL ENGINEER		
REG. NO. :		
PIR. NO. :		
PLACE :		
TIN NO. :		
REVISION		
NO.	DESCRIPTION	DATE
2		
PREPARED BY:		
AR. ROXETTE S. UMEREZ		
ARCHITECT 1, BPSU TWG		
REG. NO. :		
PIR. NO. :		
PLACE :		
CHECKED BY:		
AR. JO-ANA Z. TANEGA		
ARCHITECT 1, PPES OFFICE		
REG. NO. :		
PIR. NO. :		
PLACE :		
REVIEWED BY:		
AR. DANILO Y. GALURA		
ARCHITECT II, TWG CONSULTANT		
RECOMMENDED BY:		
DR. EDMUNDO C. TUNGOL		
VICE PRESIDENT ADMIN. & FINANCE		
APPROVED BY:		
DR. GREGORIO J. RODIS		
UNIVERSITY PRESIDENT		
REPUBLIC ACT 9266.		
NOTE: THIS DRAWING, AS AN INSTRUMENT OF SERVICE IS THE PROPERTY OF : BATAAN PENINSULA STATE UNIVERSITY AND AS SUCH MUST NOT BE REPRODUCED OR COPIED IN PART OR IN WHOLE WITHOUT THEIR PERMISSION ALL DRAWINGS ARE TO BE RETURNED WHEN NO LONGER IN USE.		
SHEET CONTENT:		SHEET NUMBER:
ROOF DECK FLOOR PLAN LECTURE ROOM BLOW-UP PLAN TOILET FACILITIES BLOW-UP PLAN		A3



BATAAN PENINSULA STATE UNIVERSITY
TECHNICAL WORKING GROUP FOR INFRASTRUCTURE

CAPITOL COMPOUND, BRGY. TENEJERO, CITY OF BALANGA, BATAAN,
E-MAIL: bpsu.twginfo2016@gmail.com/ bpsupes2017@gmail.com
TELEPHONE NO. : (047) 237-15-98

FLOOR FINISH SCHEDULE		WALL FINISH SCHEDULE	PARTITION SCHEDULE
F-1	POLISHED CONCRETE EXPOSED AGGREGATES RESIN 3000 WITH SEALER		
F-2	POLISHED CONCRETE SALT AND PEPPER RESIN 3000 WITH SEALER		
F-3	OUTDOOR WOOD TEXTURE TILES NON SKID		
F-4	6000 X 6000 CERAMIC TILES NON-SKID		
F-5	HARDENED CEMENT FINISH		
F-6	POLISHED CONCRETE PASTE RESIN 800 WITH SEALER		

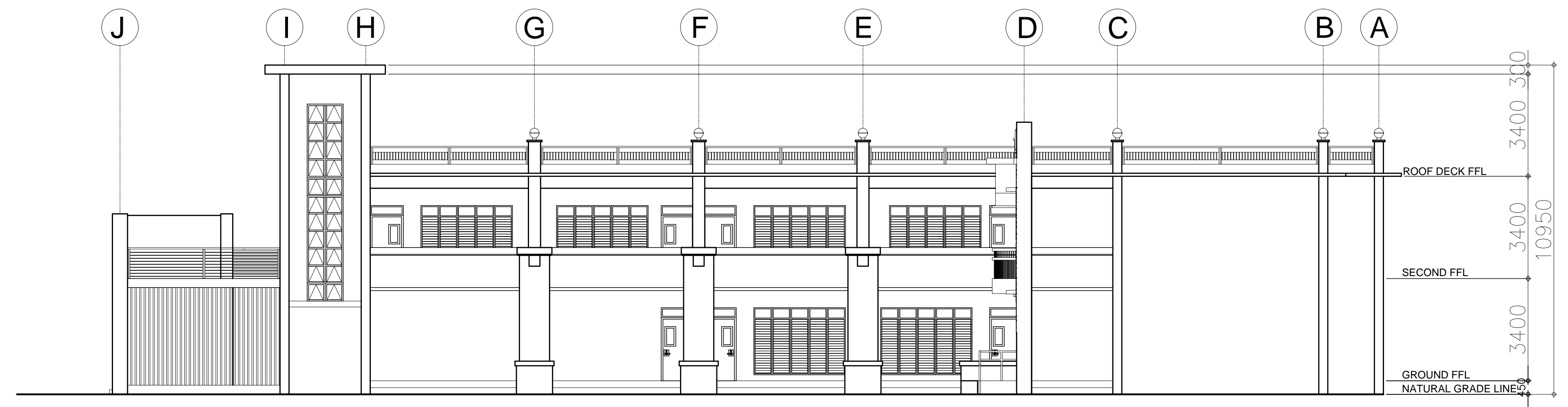

A
A-4 A-4

FRONT ELEVATION

SCALE : 1:100 MTS



A
A-4 A-4

LEFT SIDE ELEVATION

SCALE : 1:100 MTS



BATAAN PENINSULA STATE UNIVERSITY
TECHNICAL WORKING GROUP FOR INFRASTRUCTURE

CAPITOL COMPOUND, BRGY. TENEJERO, CITY OF BALANGA, BATAAN,
E-MAIL: bpsu.twginfo2016@gmail.com/ bpsupes2017@gmail.com
TELEPHONE NO. : (047) 237-15-98

FLOOR FINISH SCHEDULE		WALL FINISH SCHEDULE	PARTITION SCHEDULE
F-1	POLISHED CONCRETE EXPOSED AGGREGATES RESIN 3000 WITH SEALER		
F-2	POLISHED CONCRETE SALT AND PEPPER RESIN 3000 WITH SEALER		
F-3	OUTDOOR WOOD TEXTURE TILES NON SKID		
F-4	6000 X 6000 CERAMIC TILES NON-SKID		
F-5	HARDENED CEMENT FINISH		
F-6	POLISHED CONCRETE PASTE RESIN 800 WITH SEALER		

PROJECT TITLE:		
REHABILITATION OF OLD ENGINEERING BUILDING AT ABUCAY CAMPUS		
LOCATION: BATAAN PENINSULA STATE UNIVERSITY, ABUCAY CAMPUS		
STRUCTURAL ENGINEER		
REG. NO. :		
PIR. NO. :		
PLACE :		
TIN NO. :		
MASTER PLUMBER/SANITARY ENGINEER		
REG. NO. :		
PIR. NO. :		
PLACE :		
TIN NO. :		
PROFESSIONAL ELECTRICAL ENGINEER		
REG. NO. :		
PIR. NO. :		
PLACE :		
TIN NO. :		
PROFESSIONAL MECHANICAL ENGINEER		
REG. NO. :		
PIR. NO. :		
PLACE :		
TIN NO. :		
REVISION		
NO.	DESCRIPTION	DATE
2		
PREPARED BY:		
AR. ROXETTE S. UMEREZ		
ARCHITECT 1, BPSU TWG		
REG. NO. :		
PIR. NO. :		
PLACE :		
CHECKED BY:		
AR. JO-ANA Z. TANEGA		
ARCHITECT 1, PPES OFFICE		
REG. NO. :		
PIR. NO. :		
PLACE :		
REVIEWED BY:		
AR. DANILO Y. GALURA		
ARCHITECT II, TWG CONSULTANT		
RECOMMENDED BY:		
DR. EDMUNDO C. TUNGOL		
VICE PRESIDENT ADMIN. & FINANCE		
APPROVED BY:		
DR. GREGORIO J. RODIS		
UNIVERSITY PRESIDENT		
REPUBLIC ACT 9266.		
NOTE: THIS DRAWING, AS AN INSTRUMENT OF SERVICE IS THE PROPERTY OF : BATAAN PENINSULA STATE UNIVERSITY AND AS SUCH MUST NOT BE REPRODUCED OR COPIED IN PART OR IN WHOLE WITHOUT THEIR PERMISSION ALL DRAWINGS ARE TO BE RETURNED WHEN NO LONGER IN USE.		
SHEET CONTENT:		SHEET NUMBER:
FRONT ELEVATION LEFT SIDE ELEVATION		A4

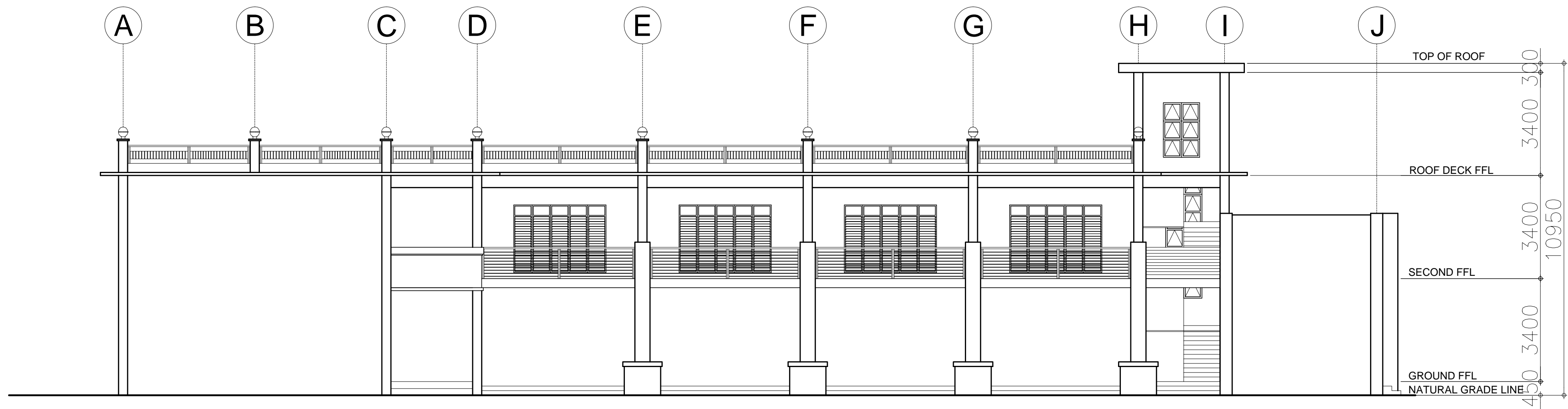

A RIGHT SIDE ELEVATION
A-5 A-5 SCALE : 1:100 MTS

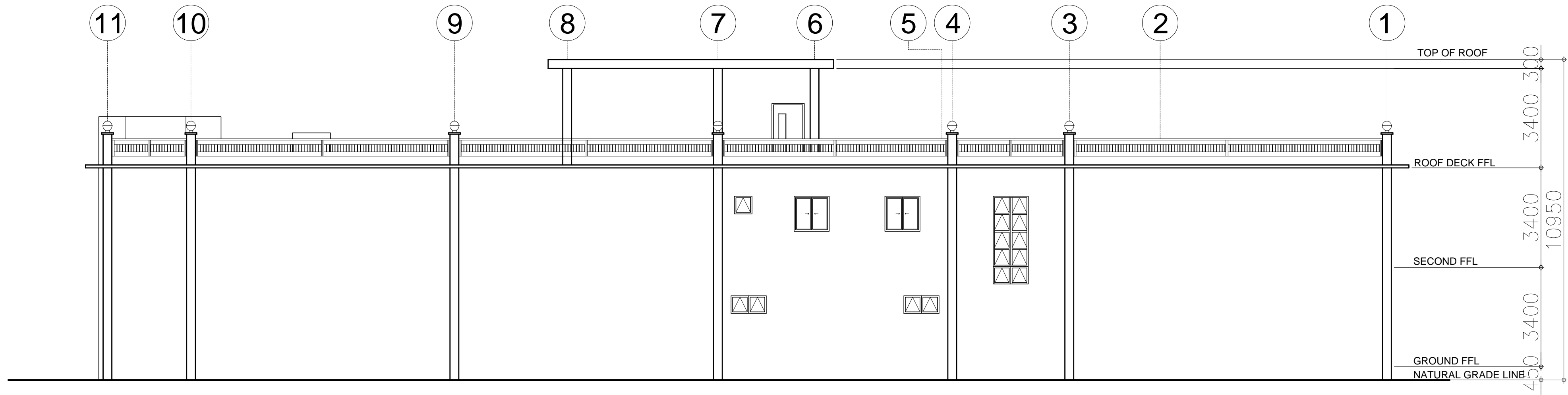

A REAR ELEVATION
A-5 A-5 SCALE : 1:100 MTS

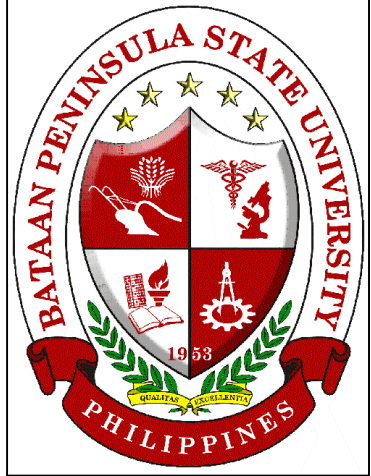

BATAAN PENINSULA STATE UNIVERSITY
TECHNICAL WORKING GROUP FOR INFRASTRUCTURE
CAPITOL COMPOUND, BRGY. TENEJERO, CITY OF BALANGA, BATAAN,
E-MAIL: bpsu.twginfo2016@gmail.com/ bpsupes2017@gmail.com
TELEPHONE NO. : (047) 237-15-98

FLOOR FINISH SCHEDULE		WALL FINISH SCHEDULE	PARTITION SCHEDULE
F-1	POLISHED CONCRETE EXPOSED AGGREGATES RESIN 3000 WITH SEALER		
F-2	POLISHED CONCRETE SALT AND PEPPER RESIN 3000 WITH SEALER		
F-3	OUTDOOR WOOD TEXTURE TILES NON SKID		
F-4	6000 X 6000 CERAMIC TILES NON-SKID		
F-5	HARDENED CEMENT FINISH		
F-6	POLISHED CONCRETE PASTE RESIN 800 WITH SEALER		

PROJECT TITLE:		
REHABILITATION OF OLD ENGINEERING BUILDING AT ABUCAY CAMPUS		
LOCATION:		
BATAAN PENINSULA STATE UNIVERSITY, ABUCAY CAMPUS		
STRUCTURAL ENGINEER		
REG. NO. :		
PIR. NO. :		
PLACE :		
TIN NO. :		
MASTER PLUMBER/SANITARY ENGINEER		
REG. NO. :		
PIR. NO. :		
PLACE :		
TIN NO. :		
PROFESSIONAL ELECTRICAL ENGINEER		
REG. NO. :		
PIR. NO. :		
PLACE :		
TIN NO. :		
PROFESSIONAL MECHANICAL ENGINEER		
REG. NO. :		
PIR. NO. :		
PLACE :		
TIN NO. :		
REVISION		
NO.	DESCRIPTION	DATE
2		
PREPARED BY:		
AR. ROXETTE S. UMEREZ		
ARCHITECT 1, BPSU TWG		
REG. NO. :		
PIR. NO. :		
PLACE :		
CHECKED BY:		
AR. JO-ANA Z. TANEGA		
ARCHITECT 1, PPES OFFICE		
REG. NO. :		
PIR. NO. :		
PLACE :		
REVIEWED BY:		
AR. DANILO Y. GALURA		
ARCHITECT II, TWG CONSULTANT		
RECOMMENDED BY:		
DR. EDMUNDO C. TUNGOL		
VICE PRESIDENT ADMIN. & FINANCE		
APPROVED BY:		
DR. GREGORIO J. RODIS		
UNIVERSITY PRESIDENT		
REPUBLIC ACT 9266.		
NOTE: THIS DRAWING, AS AN INSTRUMENT OF SERVICE IS THE PROPERTY OF : BATAAN PENINSULA STATE UNIVERSITY AND AS SUCH MUST NOT BE REPRODUCED OR COPIED IN PART OR IN WHOLE WITHOUT THEIR PERMISSION ALL DRAWINGS ARE TO BE RETURNED WHEN NO LONGER IN USE.		
SHEET CONTENT:		SHEET NUMBER:
RIGHT SIDE ELEVATION REAR ELEVATION		A5

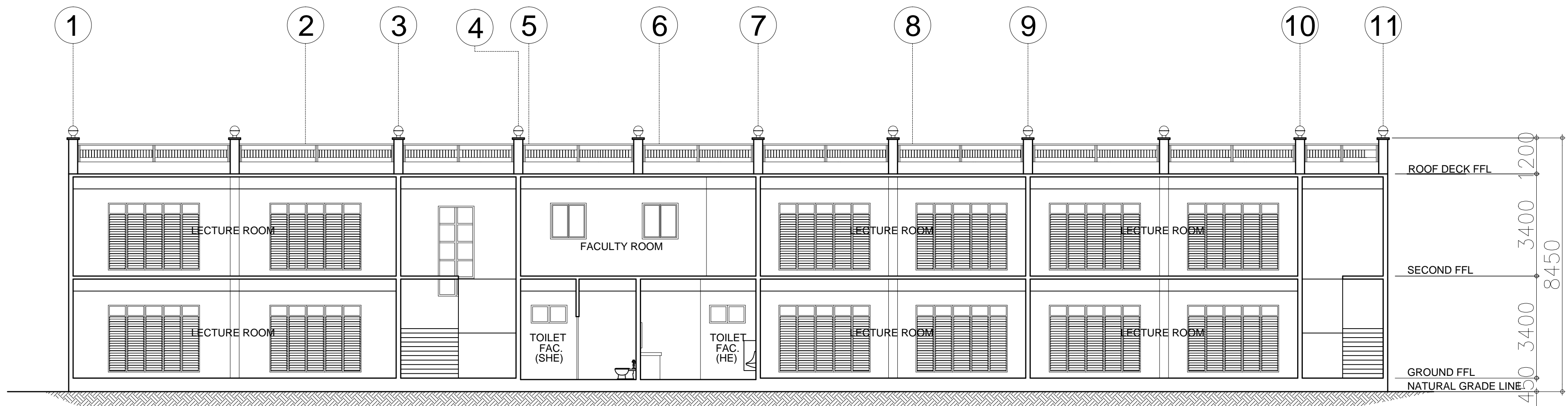

A CROSS SECTION
A-6 | A-6
SCALE : 1:100 MTS

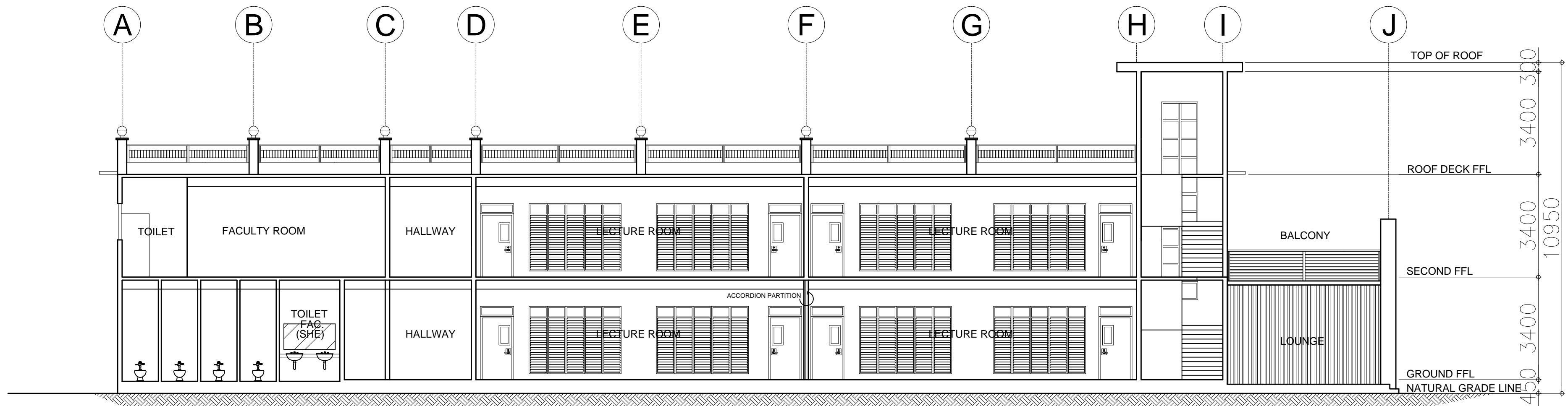

A LONGITUDINAL SECTION
A-6 | A-6
SCALE : 1:100 MTS

PROJECT TITLE:		
REHABILITATION OF OLD ENGINEERING BUILDING AT ABUCAY CAMPUS		
LOCATION:		
BATAAN PENINSULA STATE UNIVERSITY, ORANI CAMPUS		
STRUCTURAL ENGINEER		
REG. NO. :		
PIR. NO. :		
PLACE :		
TIN NO. :		
MASTER PLUMBER/SANITARY ENGINEER		
REG. NO. :		
PIR. NO. :		
PLACE :		
TIN NO. :		
PROFESSIONAL ELECTRICAL ENGINEER		
REG. NO. :		
PIR. NO. :		
PLACE :		
TIN NO. :		
PROFESSIONAL MECHANICAL ENGINEER		
REG. NO. :		
PIR. NO. :		
PLACE :		
TIN NO. :		
REVISION		
NO.	DESCRIPTION	DATE
2		
PREPARED BY:		
AR. ROXETTE S. UMEREZ		
ARCHITECT 1, BPSU TWG		
REG. NO. :		
PIR. NO. :		
PLACE :		
CHECKED BY:		
AR. JO-ANA Z. TANEGA		
ARCHITECT 1, PPES OFFICE		
REG. NO. :		
PIR. NO. :		
PLACE :		
REVIEWED BY:		
AR. DANILO Y. GALURA		
ARCHITECT II, TWG CONSULTANT		
RECOMMENDED BY:		
DR. EDMUNDO C. TUNGOL		
VICE PRESIDENT ADMIN. & FINANCE		
APPROVED BY:		
DR. GREGORIO J. RODIS		
UNIVERSITY PRESIDENT		
REPUBLIC ACT 9266.		
NOTE: THIS DRAWING, AS AN INSTRUMENT OF SERVICE IS THE PROPERTY OF : BATAAN PENINSULA STATE UNIVERSITY AND AS SUCH MUST NOT BE REPRODUCED OR COPIED IN PART OR IN WHOLE WITHOUT THEIR PERMISSION ALL DRAWINGS ARE TO BE RETURNED WHEN NO LONGER IN USE.		
SHEET CONTENT:		SHEET NUMBER:
CROSS SECTION LONGITUDINAL SECTION		A6

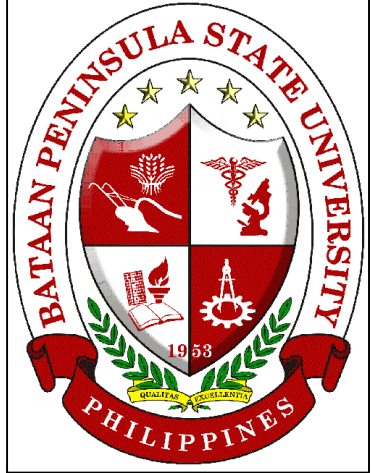

BATAAN PENINSULA STATE UNIVERSITY
TECHNICAL WORKING GROUP FOR INFRASTRUCTURE
CAPITOL COMPOUND, BRGY. TENEJERO, CITY OF BALANGA, BATAAN,
E-MAIL: bpsu.twginfra2016@gmail.com/ bpsupes2017@gmail.com
TELEPHONE NO. : (0477) 237-15-98

FLOOR FINISH SCHEDULE		WALL FINISH SCHEDULE	PARTITION SCHEDULE
F-1	POLISHED CONCRETE EXPOSED AGGREGATES RESIN 3000 WITH SEALER		
F-2	POLISHED CONCRETE SALT AND PEPPER RESIN 3000 WITH SEALER		
F-3	OUTDOOR WOOD TEXTURE TILES NON SKID		
F-4	6000 X 6000 CERAMIC TILES NON-SKID		
F-5	HARDENED CEMENT FINISH		
F-6	POLISHED CONCRETE PASTE RESIN 800 WITH SEALER		

DOORS AND WINDOW SCHEDULE:

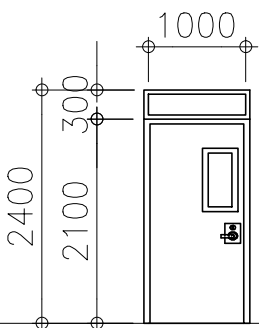
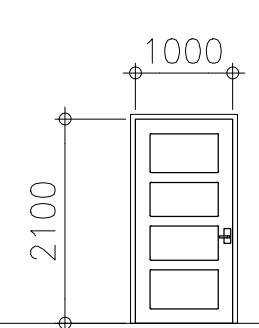
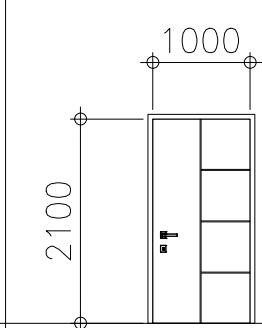
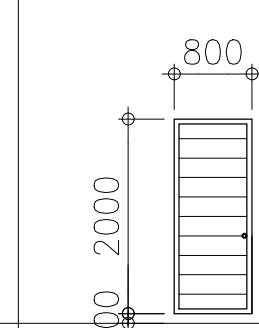
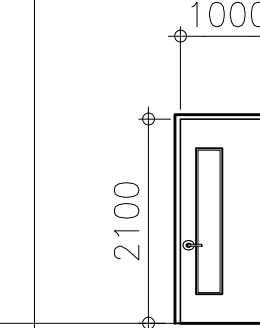
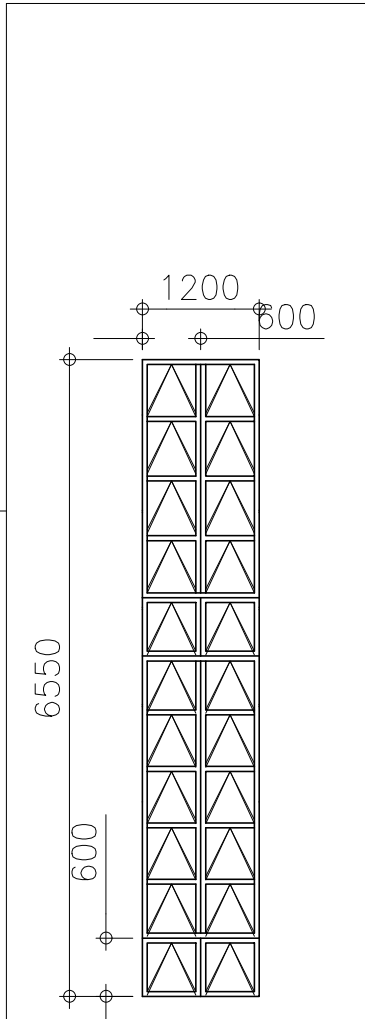
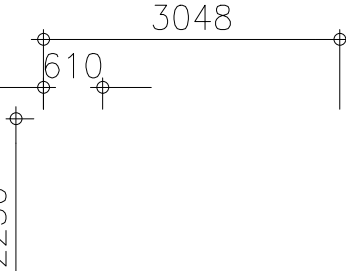
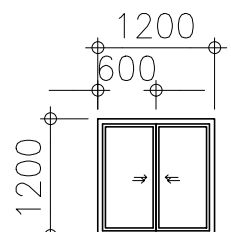
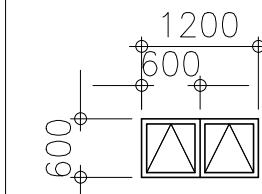
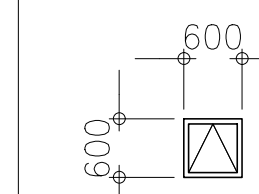
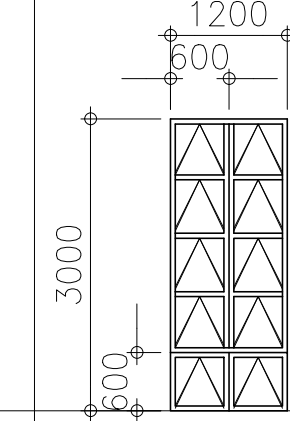
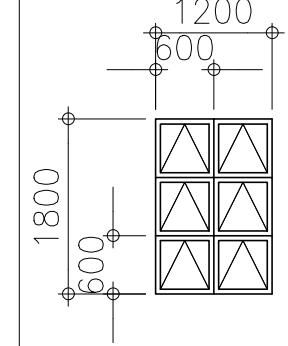
						
D1	D2	D3	D4	D5		
TYPE: HDF STEEL DOOR WITH SIDE GLASS	TYPE: HDF STEEL DOOR WITH TEMPERED GLASS	TYPE: HDR STEEL DOOR	TYPE: UPVC DOOR	TYPE: HDR STEEL DOOR		
LOCATION: LECTURE ROOMS	LOCATION: FACULTY ROOM	LOCATION: TOILET FACILITIES (MALE & FEMALE)	LOCATION: MALE & FEMALE CR	LOCATION: STAIR (ROOF DECK)		
SETS: 20 SETS	SETS: 2 SETS	SETS: 2 SETS	7 SETS	1 SET		
REMARKS: AS PER MANUFACTURERS	REMARKS: AS PER MANUFACTURERS	REMARKS: AS PER MANUFACTURERS	REMARKS: AS PER MANUFACTURERS	REMARKS: AS PER MANUFACTURERS		
						
W1	W2	W3	W4	W5	W6	W7
TYPE: ALUMINUM JALOUSIE WINDOW	TYPE: UPVC SLIDING WINDOW	TYPE: UPVC AWNING WINDOW	TYPE: UPVC AWNING WINDOW	TYPE: UPVC AWNING WINDOW	TYPE: UPVC AWNING WINDOW	TYPE: UPVC AWNING WINDOW
LOCATION: LECTURE ROOMS	LOCATION: FACULTY ROOM	LOCATION: TOILET FACILITIES (MALE & FEMALE)	LOCATION: TOILET (FACULTY ROOM)	LOCATION: STAIRWAYS	LOCATION: STAIRWAYS	LOCATION: STAIRWAYS
SETS: 40 SETS	SETS: 2 SETS	SETS: 2 SETS	SETS: 1 SET	SETS: 1 SET	SETS: 1 SET	SETS: 1 SET
REMARKS: AS PER MANUFACTURERS	REMARKS: AS PER MANUFACTURERS	REMARKS: AS PER MANUFACTURERS	REMARKS: AS PER MANUFACTURERS	REMARKS: AS PER MANUFACTURERS	REMARKS: AS PER MANUFACTURERS	REMARKS: AS PER MANUFACTURERS

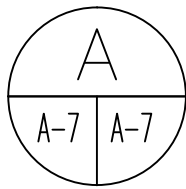

SCHEDULE OF DOORS & WINDOWS
SCALE : 1:300 MTS

PROJECT TITLE:		
REHABILITATION OF OLD ENGINEERING BUILDING AT ABUCAY CAMPUS		
LOCATION: BATAAN PENINSULA STATE UNIVERSITY, ABUCAY CAMPUS		
STRUCTURAL ENGINEER		
REG. NO. :		
PIR. NO. :		
PLACE :		
TIN NO. :		
MASTER PLUMBER/SANITARY ENGINEER		
REG. NO. :		
PIR. NO. :		
PLACE :		
TIN NO. :		
PROFESSIONAL ELECTRICAL ENGINEER		
REG. NO. :		
PIR. NO. :		
PLACE :		
TIN NO. :		
PROFESSIONAL MECHANICAL ENGINEER		
REG. NO. :		
PIR. NO. :		
PLACE :		
TIN NO. :		
REVISION		
NO.	DESCRIPTION	DATE
2		
PREPARED BY:		
AR. ROXETTE S. UMEREZ ARCHITECT 1, BPSU TWG		
REG. NO. :		
PIR. NO. :		
PLACE :		
CHECKED BY:		
AR. JO-ANA Z. TANEGA ARCHITECT 1, PPES OFFICE		
REG. NO. :		
PIR. NO. :		
PLACE :		
REVIEWED BY:		
AR. DANILO Y. GALURA ARCHITECT II, TWG CONSULTANT		
RECOMMENDED BY:		
DR. EDMUNDO C. TUNGOL VICE PRESIDENT ADMIN. & FINANCE		
APPROVED BY:		
DR. GREGORIO J. RODIS UNIVERSITY PRESIDENT		
REPUBLIC ACT 9266. NOTE: THIS DRAWING, AS AN INSTRUMENT OF SERVICE IS THE PROPERTY OF : BATAAN PENINSULA STATE UNIVERSITY AND AS SUCH MUST NOT BE REPRODUCED OR COPIED IN PART OR IN WHOLE WITHOUT THEIR PERMISSION ALL DRAWINGS ARE TO BE RETURNED WHEN NO LONGER IN USE.		
SHEET CONTENT:		SHEET NUMBER:
SCHEDULE OF DOORS & WINDOWS		A7



BATAAN PENINSULA STATE UNIVERSITY
TECHNICAL WORKING GROUP FOR INFRASTRUCTURE
CAPITOL COMPOUND, BRGY. TENEJERO, CITY OF BALANGA, BATAAN,
E-MAIL: bpsu.twginfo2016@gmail.com/ bpsupes2017@gmail.com
TELEPHONE NO. : (047) 237-15-98

FLOOR FINISH SCHEDULE		WALL FINISH SCHEDULE	PARTITION SCHEDULE
F-1	POLISHED CONCRETE EXPOSED AGGREGATES RESIN 3000 WITH SEALER		
F-2	POLISHED CONCRETE SALT AND PEPPER RESIN 3000 WITH SEALER		
F-3	OUTDOOR WOOD TEXTURE TILES NON SKID		
F-4	6000 X 6000 CERAMIC TILES NON-SKID		
F-5	HARDENED CEMENT FINISH		
F-6	POLISHED CONCRETE PASTE RESIN 800 WITH SEALER		