

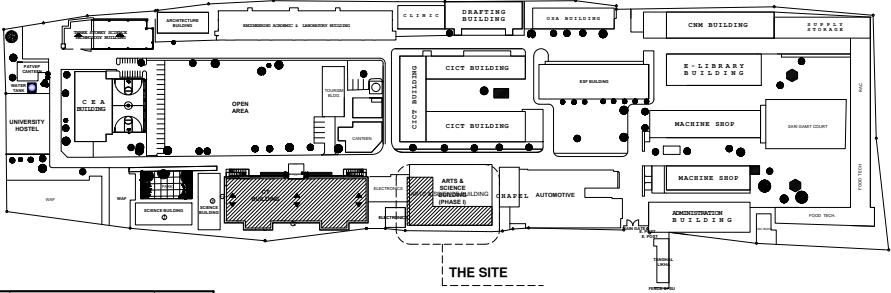

A PERSPECTIVE  
A-GS1-00 A-GS1-00 SCALE : NTS

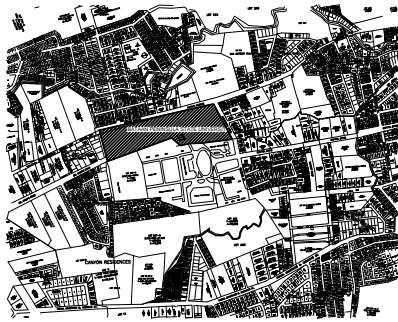

A SITE DEVELOPMENT PLAN  
A-GS1-00 A-GS1-00 SCALE : NTS



A VICINITY MAP  
A-GS1-00 A-GS1-00 SCALE : NTS

SCHEDULE SHEET		REPUBLIC OF THE PHILIPPINES DEPARTMENT OF PUBLIC WORKS & HIGHWAYS OFFICE OF THE BUILDING OFFICIAL		PROJECT TITLE
ARCHITECTURAL		DISTRICT/CITY/MUNICIPALITY	LOCATION	
SHEET NUMBER	DESCRIPTION		BATAAN PENINSULA STATE UNIVERSITY (MAIN CAMPUS) CANTOL COMPOUND, CITY OF BALANGA, BATAAN	
A-GS1-00	PERSPECTIVE			
	SITE DEVT. PLAN			
	VICINITY MAP			
A-GS1-01	GROUND FLOOR PLAN			
A-GS1-02	SECOND FLOOR PLAN			
A-GS1-03	THIRD FLOOR PLAN			
A-GS1-04	BLOW-UP PLAN			
A-GS1-05	BLOW-UP DETAILS			
	BLOW-UP RCP			
	PERSPECTIVE	LAND USE & ZONING	STRUCTURAL ENGINEER	
A-GS1-06	RCP(2ND FLR)			
A-GS1-07	RCP(2ND FLR)			
A-GS1-08	RCP(THRD FLR)			
A-GS1-09	FRONT ELEVATION			
	LEFT SIDE ELEVATION			
	RIGHT SIDE ELEVATION			
A-GS1-10	REAR ELEVATION			
	CROSS SECTION			
A-GS1-11	BLOW-UP DETAILS			
	SCHEDULE OF DOORS	LINE & GRADE	MASTER PLANNER/SANITARY ENGINEER	
	SCHEDULE OF WINDOWS			
		ARCHITECTURAL	PROFESSIONAL ELECTRICAL ENGINEER	
		STRUCTURAL	PROFESSIONAL MECHANICAL ENGINEER	
		SANITARY	REVISION	
		ELECTRICAL	PREPARED BY:	
			AR. ROXETTE S. UMEREZ	
			ARCHITECT I, UPD TWO	
		MECHANICAL	CHECKED BY:	
			AR. JO-ANA MARI Z. TANEGA	
			ARCHITECT II, UPD OFFICE	
		ELECTRONICS	REVIEWED BY:	
			AR. DANILLO Y. GALURA	
			ARCHITECT II, TWS CONSULTANT	

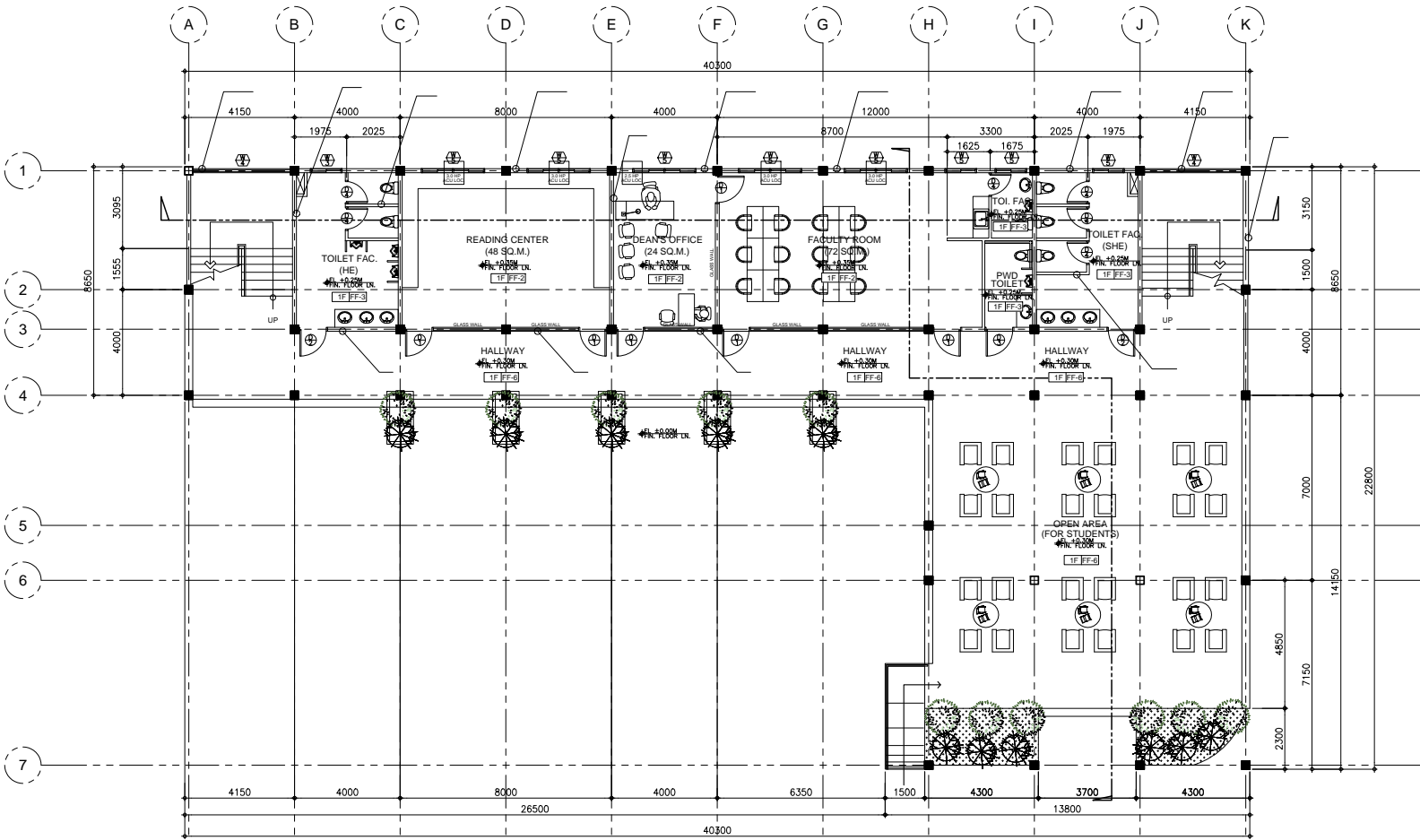

A GROUND FLOOR PLAN  
A-GS1-01 A-GS1-01 SCALE : 1:100 M.

FLOOR FINISH SCHEDULE (FOR ARCHITECT'S APPROVAL)

FF-1	POISHED CONCRETE RESIN 3000 FINISH
FF-2	6mm X 600mm x 600mm CERAMIC VITRIFIED TILES
FF-3	6mm X 300mm x 300mm CERAMIC VITRIFIED TILES (NON-SKID)
FF-4	6mm X 600mm x 300mm CERAMIC VITRIFIED TILES (NON-SKID)
FF-5	HARDENED CEMENT SMOOTH FINISH W/ BITUMINOUS WATER PROOFING
FF-6	HARDENED CEMENT SMOOTH FINISH
FF-7	PEBBLE-WASH OUT FINISH
FF-8	12mm X 600mm x 600mm CERAMIC VITRIFIED TILES
FF-9	BROAD LOOMS (FOR VERIFICATION)

WALL FINISH SCHEDULE (FOR ARCHITECT'S APPROVAL)

W-1	SEMI-GLOSS LATEX PAINT
W-1a	SEMI-GLOSS LATEX PAINT LESS FINAL COAT
W-2	ELASTOMERIC PAINT FINISH
W-3	SEMI-GLOSS LAQUER ENAMEL FINISH
W-4	12mm thk. POLYESTER ACOUSTIC PANEL
W-5	18mm thk. POLYESTER ACOUSTIC PANEL
W-6	25mm thk. WOOD FIBER ACOUSTIC PANEL
W-7	QUICK DRYING ENAMEL OR EQUIVALENT

PARTITION SCHEDULE (FOR ARCHITECT'S APPROVAL)

P-1	LOW PARTITION 100mm THK X 1200mm HEIGHT DRYWALL
P-2	FLOOR TO CEILING WALL PARTITION CLAD WITH POLYESTER ACOUSTIC PANEL (THICKNESS FOR VERIFICATION)
P-3	FLOOR TO ABOVE CEILING DRYWALL
P-4	FLOOR TO ABOVE CEILING 100mm CHB WALL
P-5	FLOOR TO SOFFIT 2 HR FIRE RATED 150mm CHB WALL
P-6	FLOOR TO SOFFIT 150mm CHB WALL
P-7	ANALOK FRAME w/ 6mm THK GLASS WALL w/JALOUSY WINDOW
P-8	RAILING (SEE DETAILS)
P-9	HIGH PARTITION 100mm THK X 2100mm HEIGHT
P-10	

PROJECT TITLE  
CONSTRUCTION OF GRADUATE BUILDING II (PHASE 1)

LOCATION  
BATAAN PENINSULA STATE UNIVERSITY (MAIN CAMPUS) CANTOL COMPOUND, CITY OF BALANGA, BATAAN

STRUCTURAL ENGINEER  
REVISION  
NO. DESCRIPTION DATE

MASTER PLUMBER/SWIFTY ENGINEER  
REVISION  
NO. DESCRIPTION DATE

PROFESSIONAL ELECTRICAL ENGINEER  
REVISION  
NO. DESCRIPTION DATE

PROFESSIONAL MECHANICAL ENGINEER  
REVISION  
NO. DESCRIPTION DATE

REVISION  
NO. DESCRIPTION DATE

AR. ROXETTE S. UMEREZ  
ARCHITECT I, UPD TNO

AR. JO-ANA MARI Z. TANEGA  
ARCHITECT II, UPD OFFICE

AR. DANILLO Y. GALURA  
ARCHITECT II, TWS CONSULTANT

DR. EDMUNDO C. TUNGOL  
VICE PRESIDENT ADMIN. & FINANCE

DR. GREGORIO J. RODIS  
UNIVERSITY PRESIDENT

REPUBLIC ACT 9266  
NOTE: THIS DRAWING, AS AN INSTRUMENT OF SERVICE, IS THE PROPERTY OF BATAAN PENINSULA STATE UNIVERSITY AND AS SUCH MUST NOT BE REPRODUCED OR COPIED IN PART OR IN WHOLE WITHOUT THEIR PERMISSION. ALL DRAWINGS ARE TO BE RETURNED WHEN NO LONGER IN USE.

PROJECT COORDINATOR  
GROUND FLOOR PLAN  
A-GS1-01

PARTITION SCHEDULE (FOR ARCHITECT'S APPROVAL)

P-1	LOW PARTITION 100mm THK x 1200mm HEIGHT DRYWALL
P-2	FLOOR TO CEILING WALL PARTITION CLAD WITH POLYESTER ACUSTIC PANEL THICKNESS FOR VERIFICATION
P-3	FLOOR TO ABOVE CEILING DRYWALL
P-4	FLOOR TO ABOVE CEILING 100mm CHB WALL
P-5	FLOOR TO SOFFIT 2 HR FIRE RATED 150mm CHB WALL
P-6	FLOOR TO SOFFIT 150mm CHB WALL
P-7	ANALOG FRAME w/ 6mm THK GLASS WALL w/JALOUSY WINDOW
P-8	RAILING (SEE DETAILS)
P-9	HIGH PARTITION 100mm THK X 2100mm HEIGHT
P-10	

PARTITION SCHEDULE (FOR ARCHITECT'S APPROVAL)

P-1	LOW PARTITION 100mm THK x 1200mm HEIGHT DRYWALL
P-2	FLOOR TO CEILING WALL PARTITION CLAD WITH POLYESTER ACQUISIC PANEL THICKNESS FOR VERIFICATION
P-3	FLOOR TO ABOVE CEILING DRYWALL
P-4	FLOOR TO ABOVE CEILING 100mm CHB WALL
P-5	FLOOR TO SOFFIT 2 HR FIRE RATED 150mm CHB WALL
P-6	FLOOR TO SOFFIT 150mm CHB WALL
P-7	ANALOG FRAME w/ 6mm THK GLASS WALL w/JALOUSY WINDOW
P-8	RAILING (SEE DETAILS)
P-9	HIGH PARTITION 100mm THK X 2100mm HEIGHT
P-10	



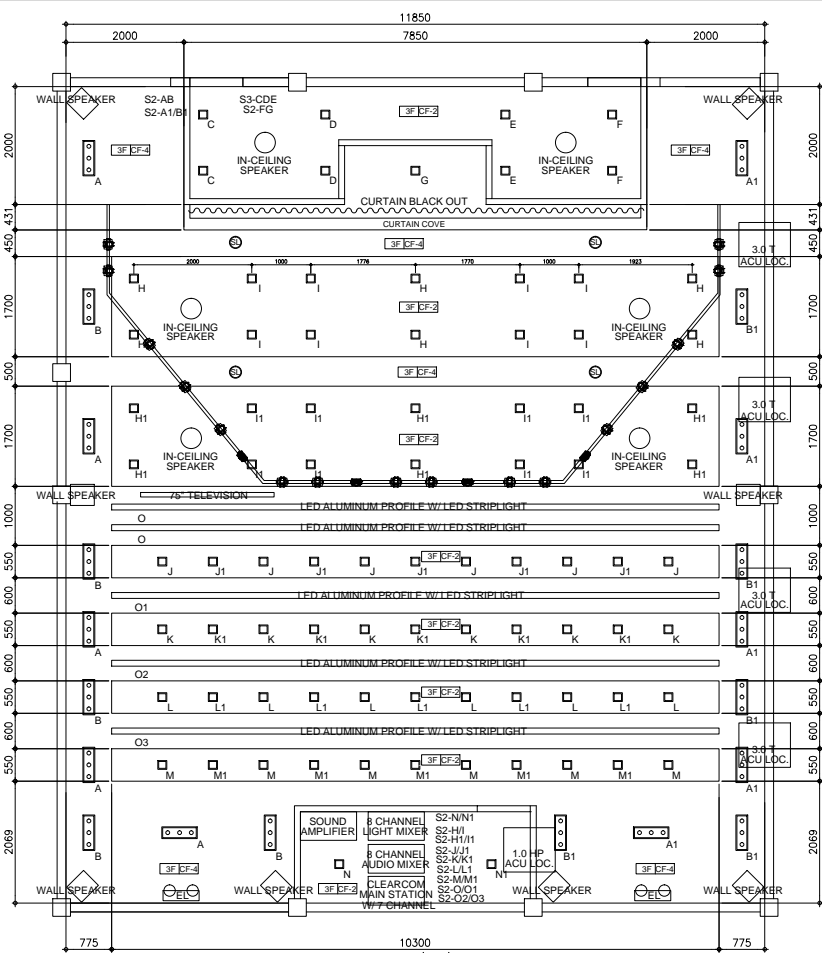







MINI-THEATER (3F)  
BLOW-UP PLAN (RCP)

A

A-GS1-03 A-GS1-04

SCALE : 1:50 M.

SYMBOLS & LEGEND (FOR ARCHITECT'S APPROVAL)

	60W LED SPOT MOVING HEAD LIGHT
	8" 2WAY WALL MOUNT SPEAKER W/ 70V (ALL WEATHER
	3W EMERGENCY LIGHT
	25 PATTERN RGB LED STAGE LIGHT
	
	

<b>CONSTRUCTION OF GRADUATE BUILDING TO ARTS &amp; SCIENCE BUILDING II (PHASE 1)</b>		
<b>LOCATION:</b> BATAN PENINSULA STATE UNIVERSITY (MAIN CAMPUS) CARITOL COMPOUND, CITY OF BALANGA, BATAN		
<b>STRUCTURAL ENGINEER</b>		
REG. NO. 1		
P.E. NO. 1		
PLACE 1		
TR. NO. 1		
<b>MASTER PLUMBER/SANITARY ENGINEER</b>		
REG. NO. 1		
P.E. NO. 1		
PLACE 1		
TR. NO. 1		
<b>PROFESSIONAL ELECTRICAL ENGINEER</b>		
REG. NO. 1		
P.E. NO. 1		
PLACE 1		
TR. NO. 1		
<b>PROFESSIONAL MECHANICAL ENGINEER</b>		
REG. NO. 1		
P.E. NO. 1		
PLACE 1		
TR. NO. 1		
<b>REVISION</b>		
NO.	DESCRIPTION	DATE
1		
2		
PREPARED BY: _____		
<u>AR. ROXETTE S. UMEREZ</u> ARCHITECT I, BPSU TWO		
CHECKED BY: _____		
<u>AR. JO-ANA MARI Z. TANEGA</u> ARCHITECT I, PRES OFFICE		
REG. NO. 1		
P.E. NO. 1		
PLACE 1		
TR. NO. 1		
REVIEWED BY: _____		
<u>AR. DANILO Y. GALURA</u> ARCHITECT II, TNG CONSULTANT		
RECOMMENDED BY: _____		
<u>DR. EDMUNDO C. TUNGOL</u> VICE PRESIDENT ADMIN. & FINANCE		
APPROVED BY: _____		
<u>DR. GREGORIO J. RODIS</u> UNIVERSITY PRESIDENT		
REPUBLIC ACT 9266. NOTE: THIS DRAWING, AS AN INSTRUMENT OF SERVICE, IS THE PROPERTY OF : BATAN PENINSULA STATE UNIVERSITY AND AS SUCH MUST NOT BE REPRODUCED OR COPIED IN PART OR IN WHOLE WITHOUT THE WRITTEN PERMISSION. ALL DRAWINGS ARE TO BE RETURNED WHEN NO LONGER IN USE.		
SHEET CONTENT		SHEET NUMBER
<b>BLOW-UP PLAN          BLOW-UP PLAN (RCP)</b>		<b>A-GS1-04</b>









MINI-THEATER  
BLOW-UP RCP

A

A-GS1-05 A-GS1-05

SCALE : 1:50 M.

SYMBOLS & LEGEND (FOR ARCHITECT'S APPROVAL)

	60W LED SPOT MOVING HEAD LIGHT
	8" 2WAY WALL MOUNT SPEAKER W/ 70V (ALL WEATHER)
	3W EMERGENCY LIGHT
	25 PATTERN RGB LED STAGE LIGHT
	
	

<b>PROJECT TITLE</b>		
CONSTRUCTION OF GRADUATE BUILDING TO ARTS & SCIENCE BUILDING II (PHASE 1)		
<b>LOCATION</b>		
BATAN PENINSULA STATE UNIVERSITY (MAIN CAMPUS) CARITOL COMPOUND, CITY OF BALANGA, BATAN		
 <b>STRUCTURAL ENGINEER</b>  		
DES. NO. 1		
PROJ. NO. 1		
PAGE 1		
SHEET 1		
 <b>MASTER PLUMBER/SANITARY ENGINEER</b>  		
DES. NO. 1		
PROJ. NO. 1		
PAGE 1		
SHEET 1		
 <b>PROFESSIONAL ELECTRICAL ENGINEER</b>  		
DES. NO. 1		
PROJ. NO. 1		
PAGE 1		
SHEET 1		
 <b>PROFESSIONAL MECHANICAL ENGINEER</b>  		
DES. NO. 1		
PROJ. NO. 1		
PAGE 1		
SHEET 1		
<b>REVISION</b>		
NO.	DESCRIPTION	DATE
1		
2		
PREPARED BY:		
<u>AR. ROXETTE S. UMEREZ</u>		
ARCHITECT I, BPSU TWO		
DES. NO. 1		
PROJ. NO. 1		
PAGE 1		
SHEET 1		
CHECKED BY:		
<u>AR. JO-ANA MARI Z. TANEGA</u>		
ARCHITECT I, PPSO OFFICE		
DES. NO. 1		
PROJ. NO. 1		
PAGE 1		
SHEET 1		
REVIEWED BY:		
<u>AR. DANILO Y. GALURA</u>		
ARCHITECT II, TWO CONSULTANT		
RECOMMENDED BY:		
<u>DR. EDMUNDO C. TUNGOL</u>		
VICE PRESIDENT ADMIN. & FINANCE		
APPROVED BY:		
<u>DR. GREGORIO J. RODIS</u>		
UNIVERSITY PRESIDENT		
REPUBLIC ACT 9266.		
NOTE: THIS DRAWING, AS AN INSTRUMENT OF SERVICE, IS THE PROPERTY OF : BATAN PENINSULA STATE UNIVERSITY AND AS SUCH MUST NOT BE REPRODUCED OR COPIED IN PART OR IN WHOLE WITHOUT THE IR PERMSSION. ALL DRAWINGS ARE TO BE RETURNED WHEN NO LONGER IN USE.		
SHEET NO. 1		SHEET NUMBER
<b>BLOW-UP SECTION</b>		<b>A-GS1-05</b>

NOTE: ALL DIMENSIONS ON THESE DRAWINGS SHALL HAVE PRECEDENCE OVER SCALED DIMENSIONS. CONTRACTORS SHALL VERIFY AND BE RESPONSIBLE FOR ALL DIMENSIONS AND SPECIFICATIONS. ANY DISCREPANCY IN ALL DIMENSIONS & SPECIFICATIONS SHALL BE THE RESPONSIBILITY OF THE CONTRACTOR. CONTRACTORS SHALL BE RESPONSIBLE FOR ALL DIMENSIONS AND SPECIFICATIONS. ANY DISCREPANCY IN ALL DIMENSIONS & SPECIFICATIONS SHALL BE THE RESPONSIBILITY OF THE CONTRACTOR. CONTRACTORS SHALL BE RESPONSIBLE FOR ALL DIMENSIONS AND SPECIFICATIONS. ANY DISCREPANCY IN ALL DIMENSIONS & SPECIFICATIONS SHALL BE THE RESPONSIBILITY OF THE CONTRACTOR.

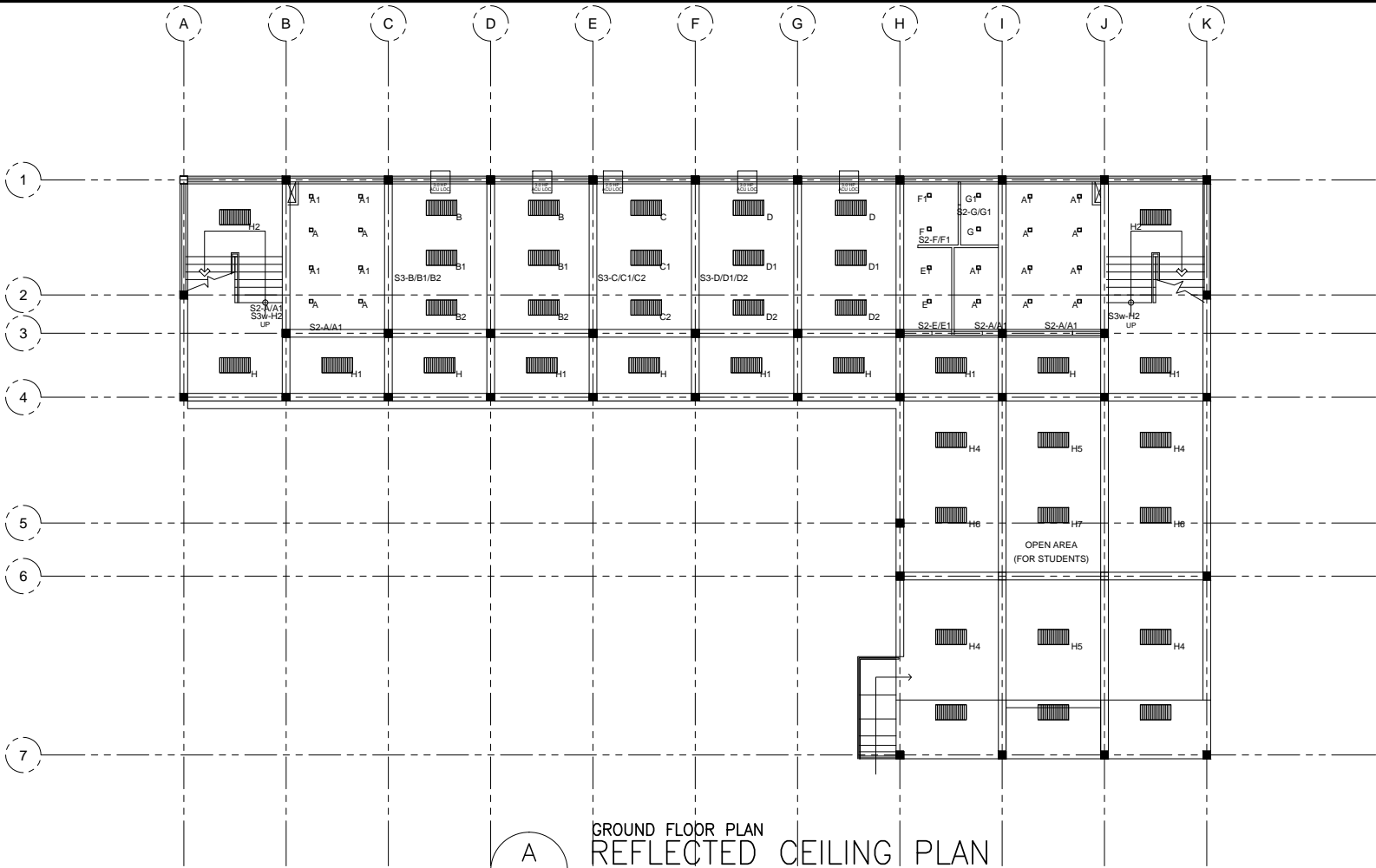

GROUND FLOOR PLAN  
REFLECTED CEILING PLAN  
A  
A-GS1-06 A-GS1-06 SCALE : 1:100 M.

PROJECT TITLE		
CONSTRUCTION OF GRADUATE BUILDING TO ARTS & SCIENCE BUILDING II (PHASE 1)		
LOCATION		
BATAAN PENINSULA STATE UNIVERSITY (MAIN CAMPUS) CANTOL COMPOUND, CITY OF BALANGA, BATAAN		
STRUCTURAL ENGINEER		
REV. NO. 1	DATE 1	
REV. NO. 2	DATE 2	
REV. NO. 3	DATE 3	
MASTER PLUMBER/SANITARY ENGINEER		
REV. NO. 1	DATE 1	
REV. NO. 2	DATE 2	
REV. NO. 3	DATE 3	
PROFESSIONAL ELECTRICAL ENGINEER		
REV. NO. 1	DATE 1	
REV. NO. 2	DATE 2	
REV. NO. 3	DATE 3	
PROFESSIONAL MECHANICAL ENGINEER		
REV. NO. 1	DATE 1	
REV. NO. 2	DATE 2	
REV. NO. 3	DATE 3	
REVISION		
NO.	DESCRIPTION	DATE
1		
2		
PREPARED BY		
AR. ROXETTE S. UMEREZ		
ARCHITECT I, RPSO TWO		
REV. NO. 1	DATE 1	
REV. NO. 2	DATE 2	
REV. NO. 3	DATE 3	
CHECKED BY		
AR. JO-ANA MARI Z. TANEGA		
ARCHITECT I, RPSO OFFICE		
REV. NO. 1	DATE 1	
REV. NO. 2	DATE 2	
REV. NO. 3	DATE 3	
REMOVED BY		
AR. DANILO Y. GALURA		
ARCHITECT II, TWO CONSULTANT		
RECOMMENDED BY		
DR. EDMUNDO C. TUNGOL		
VICE PRESIDENT ADMIN. & FINANCE		
APPROVED BY		
DR. GREGORIO J. RODIS		
UNIVERSITY PRESIDENT		
REPUBLIC ACT 9266		
NOTE: THIS DRAWING, AS AN INSTRUMENT OF SERVICE, IS THE PROPERTY OF BATAAN PENINSULA STATE UNIVERSITY AND AS SUCH MUST NOT BE REPRODUCED OR COPIED IN PART OR IN WHOLE WITHOUT THEIR PERMISSION. ALL DRAWINGS ARE TO BE RETURNED WHEN NO LONGER IN USE.		
DESIGN CONSULTANT	DESIGN ENGINEER	
GRND. FLR.PLAN(RCP)		
		A-GS1-06



BATAAN PENINSULA STATE UNIVERSITY  
TECHNICAL WORKING GROUP FOR INFRASTRUCTURE  
CANTOL, BATAAN, CITY OF BALANGA, BATAAN  
BATAAN PENINSULA STATE UNIVERSITY / BATAAN PENINSULA STATE UNIVERSITY  
TELEPHONE NO. 1 (047) 33-15-00

CEILING FINISH SCHEDULE (FOR ARCHITECT'S APPROVAL)	
CF-1	4mm THK. FIBER CEMENT BOARD (SEMI GLOSS PAINTED FINISH)
CF-2	4mm THK. GYPSUM BOARD (SEMI GLOSS PAINTED FINISH)
CF-3	600 x 600 mm ACOUSTIC BOARD
CF-4	EXPOSED CEILING
CF-5	
CF-6	
CF-7	

SYMBOLS & LEGEND (FOR ARCHITECT'S APPROVAL)	
□	7 X 1W, 6500K DAY LIGHT, 920 lm, 220-240V/60Hz
W/	LED DRIVER
■	MIRRORIZED LIGHTING LUMINARES ( T8 SURFACE MOUNTED W/ MAGNETIC BALLAST
24" X 48", 4 x 40W	
□	3*6W LED DOWNLIGHT WITH CASING, SURFACE MOUNTED
	SUSPENDED LED ALUMINUM PROFILE W/ RGBW 12V LED STRIP LIGHT
W/	LED COLOR CONTROLLER
○	IN CEILING, 6.5" 2-WAY SPEAKER

SYMBOLS & LEGEND (FOR ARCHITECT'S APPROVAL)	
⊙	60W LED SPOT MOVING HEAD LIGHT
□	8" 2WAY WALL MOUNT SPEAKER W/ 70V (ALL WEATHER)
⊙	3W EMERGENCY LIGHT
□	25 PATTERN RGB LED STAGE LIGHT