

NOTE :
WRITTEN DIMENSIONS ON THESE DRAWINGS SHALL HAVE PRECEDENCE OVER SCALED DIMENSIONS. CONTRACTORS SHALL VERIFY AND BE RESPONSIBLE FOR ALL DIMENSIONS AND CONDITIONS ON THE JOB. THE DESIGNER MUST BE NOTIFIED IMMEDIATELY OF ANY VARIATIONS FROM THE DIMENSIONS AND CONDITIONS SHOWN BY THESE DRAWINGS.

NOTE :
NOT A DISCREPANCY ON ALL DRAWINGS & SPECIFICATIONS
IF IN DOUBT, ASK
(ARCHITECTURAL, STRUCTURAL, SANITARY, ELECTRICAL,
MECHANICAL, ETC.) SHALL BE SUBJECT FOR VERIFICATION.

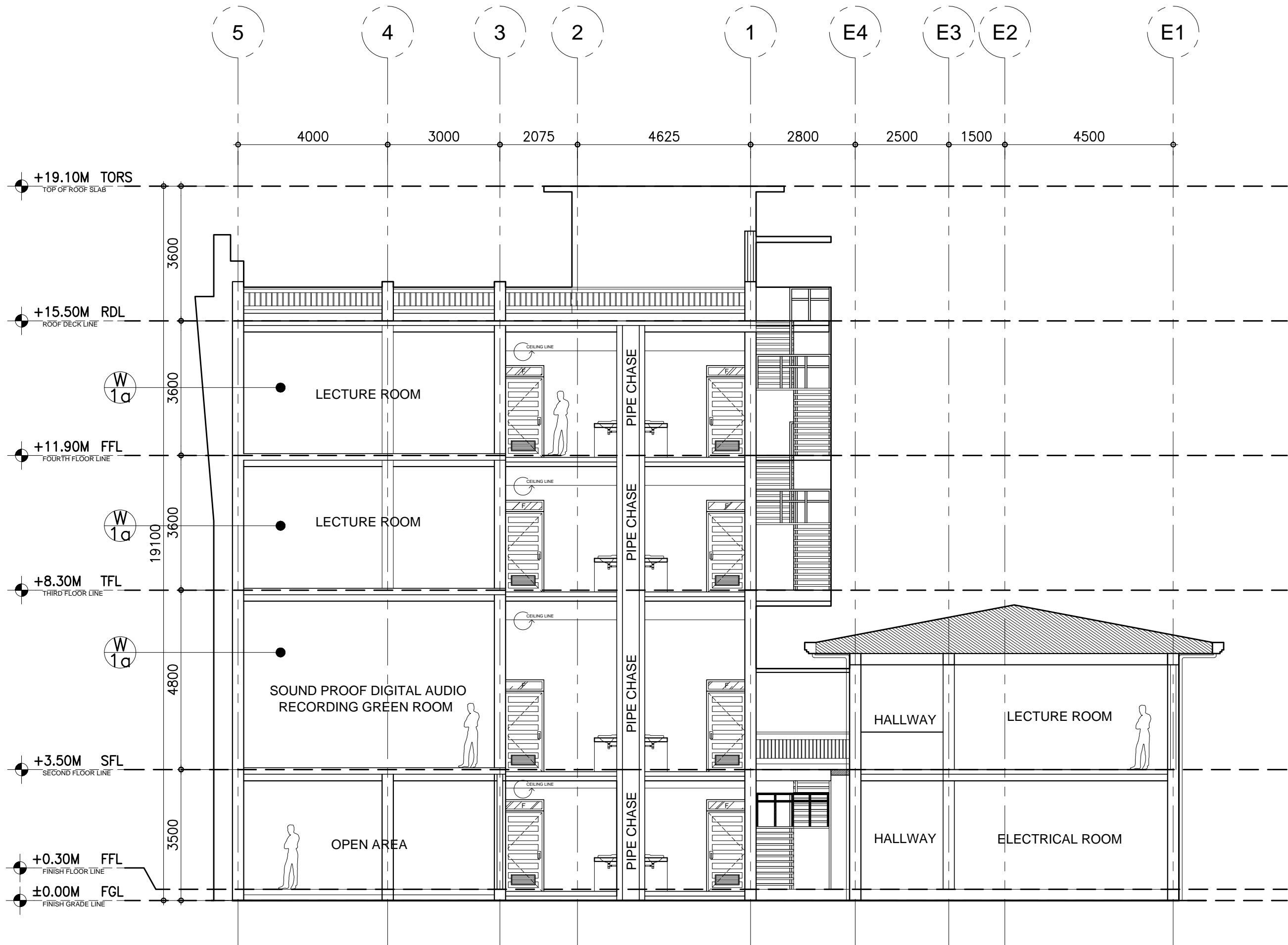

A CROSS SECTION
A-GS2-11 A-GS2-11 SCALE : 1:100 M.

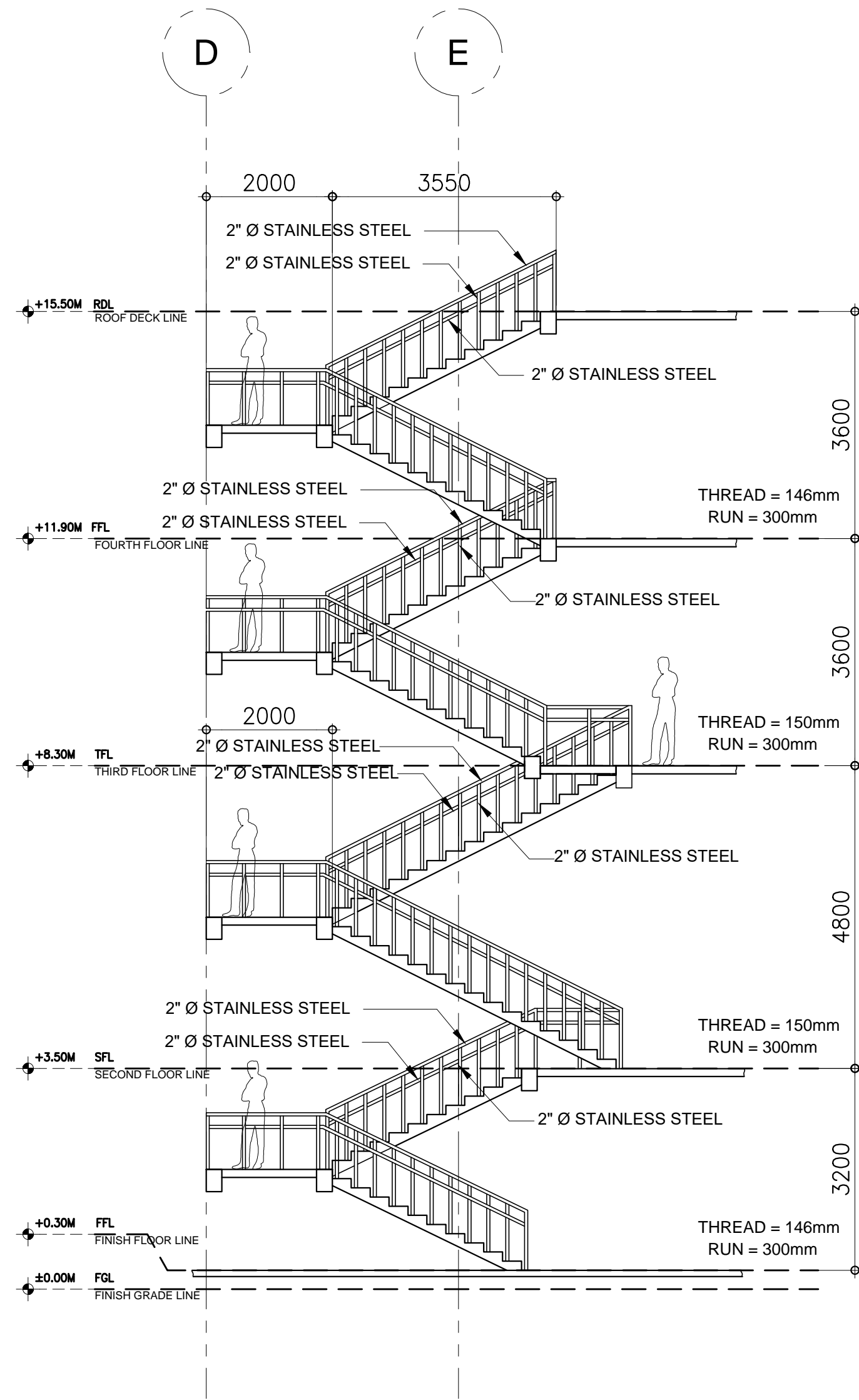

B STAIR DETAILS
A-GS2-11 A-GS2-11 SCALE : 1:100 M.

PROJECT TITLE

REHABILITATION OF GRADUATE STUDIES BUILDING TO ARTS & SCIENCES BLDG. PHASE II

LOCATION:

BATAAN PENINSULA STATE UNIVERSITY (MAIN CAMPUS)
CAPITOL COMPOUND, CITY OF BALANGA, BATAAN

STRUCTURAL ENGINEER

REG. NO. :
PTR. NO. :
PLACE :
TN. NO. :

MASTER PLUMBER/SANITARY ENGINEER

REG. NO. :
PTR. NO. :
PLACE :
TN. NO. :

PROFESSIONAL ELECTRICAL ENGINEER

REG. NO. :
PTR. NO. :
PLACE :
TN. NO. :

PROFESSIONAL MECHANICAL ENGINEER

REG. NO. :
PTR. NO. :
PLACE :
TN. NO. :

REVISION

NO.	DESCRIPTION	DATE
2		

PREPARED BY:

AR. ROXETTE S. UMEREZ

ARCHITECT 1, BPSU TAG

REG. NO. :
PTR. NO. :
PLACE :
TN. NO. :

CHECKED BY:

AR. JO-ANA MARI Z. TANEGA

ARCHITECT 1, PPES OFFICE

REG. NO. :
PTR. NO. :
PLACE :
TN. NO. :

NOTED BY:

DR. ALFREDO D. VALENTOS

DIRECTOR OF PPES OFFICE

RECOMMENDED BY:

DR. EDMUNDO C. TUNGOL

VICE PRESIDENT ADMIN. & FINANCE

APPROVED BY:

DR. GREGORIO J. RODIS

UNIVERSITY PRESIDENT

REPUBLIC ACT 9266.

NOTE: THIS DRAWING, AS AN INSTRUMENT OF SERVICE, IS THE PROPERTY OF : BATAAN PENINSULA STATE UNIVERSITY AND AS SUCH MUST NOT BE REPRODUCED OR COPIED IN PART OR IN WHOLE WITHOUT THEIR PERMISSION. ALL DRAWINGS ARE TO BE RETURNED WHEN NO LONGER IN USE.

SHEET CONTENT: SHEET NUMBER:

CROSS SECTION

STAIR DETAILS

A-GS2-11



BATAAN PENINSULA STATE UNIVERSITY
TECHNICAL WORKING GROUP FOR INFRASTRUCTURE

CAPITOL COMPOUND, BRGY. TENEJERO, CITY OF BALANGA, BATAAN,
E-MAIL: bpsu.teinfra2016@gmail.com/ bpsupes2017@gmail.com
TELEPHONE NO. : (047) 237-15-98

FLOOR FINISH SCHEDULE (FOR ARCHITECT'S APPROVAL)

FF-1	FROG GRASS
FF-2	6mm X 600mm x 600mm CERAMIC VITRIFIED TILES
FF-3	6mm X 300mm x 300mm CERAMIC VITRIFIED TILES (NON-SKID)
FF-4	6mm X 600mm x 600mm CERAMIC VITRIFIED TILES (NON-SKID)
FF-5	HARDENED CEMENT SMOOTH FINISH W/ BITUMINOUS WATER PROOFING
FF-6	HARDENED CEMENT SMOOTH FINISH
FF-7	PEBBLE-WASH OUT FINISH
FF-8	HARDENED CEMENT SMOOTH FINISH W/ WATER PROOFING
FF-9	BROAD LOOMS (FOR VERIFICATION)
FF-10	EXISTING FLOOR FINISH

WALL FINISH SCHEDULE (FOR ARCHITECT'S APPROVAL)

W-1	SEMI-GLOSS LATEX PAINT
W-1a	SEMI-GLOSS LATEX PAINT (FINAL COAT)
W-2	ELASTOMERIC PAINT FINISH
W-3	SEMI-GLOSS LACQUER ENAMEL FINISH
W-4	12mm thk. POLYESTER ACOUSTIC PANEL
W-5	18mm thk. POLYESTER ACOUSTIC PANEL
W-6	25mm thk. WOOD FIBER ACOUSTIC PANEL
W-7	QUICK DRYING ENAMEL OR EQUIVALENT
W-8	PAINTED SAND BLAST FINISH
W-9	GREEN WALL WITH BRACING OF 2" WALL ANGLE WELDED WITH WIRE MESH

PARTITION SCHEDULE (FOR ARCHITECT'S APPROVAL)

P-1	LOW PARTITION 100mm THK X 1200mm HEIGHT DRYWALL
P-2	FLOOR TO CEILING WALL PARTITION CLAD WITH POLYESTER ACOUSTIC PANEL (THICKNESS FOR VERIFICATION)
P-3	FLOOR TO ABOVE CEILING DRYWALL
P-4	FLOOR TO ABOVE CEILING 100mm CHB WALL
P-5	FLOOR TO SOFFIT 2 HR FIRE RATED 150mm CHB WALL
P-6	FLOOR TO ROOF DECK 150mm CHB WALL
P-7	ANALOK FRAME w/ 6mm THK GLASS WALL w/JALOUSY WINDOW
P-8	RAILING (SEE DETAILS)
P-9	HIGH PARTITION 100mm THK X 2100mm HEIGHT
P-10	FLOOR TO ABOVE CEILING PARTITION WALL