

|   |   |  |
|---|---|--|
|    |    |    |
|    |    |    |
|   |   |   |
|  |  |  |

**A SCHEDULE OF DOORS & WINDOWS**  
SCALE : 1:75 M.

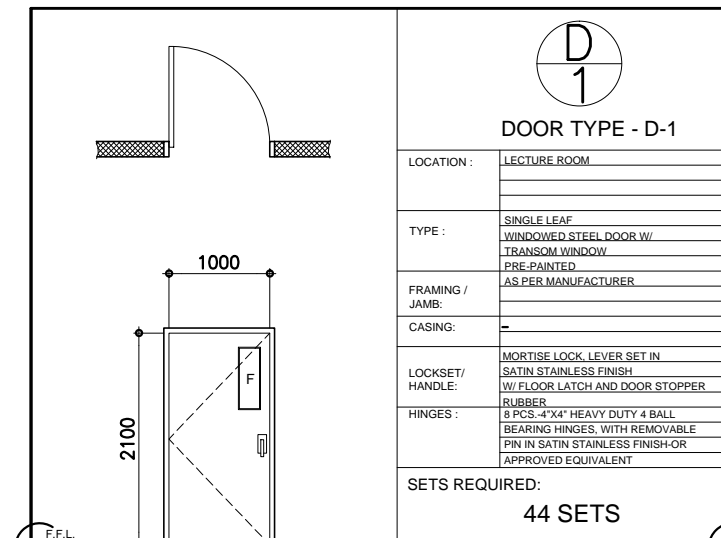

**B FLOOR PLAN**  
SCALE : 1:100 M.

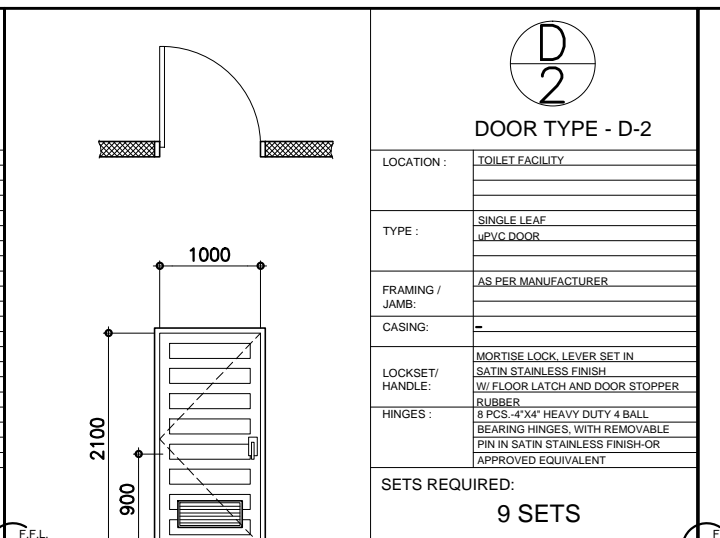
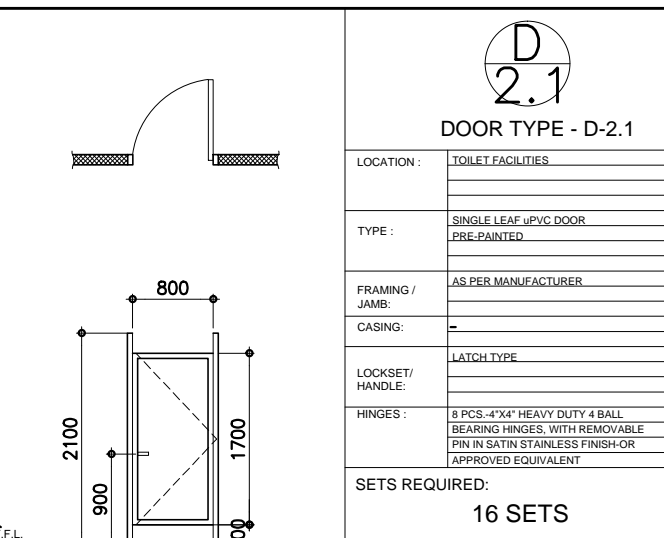
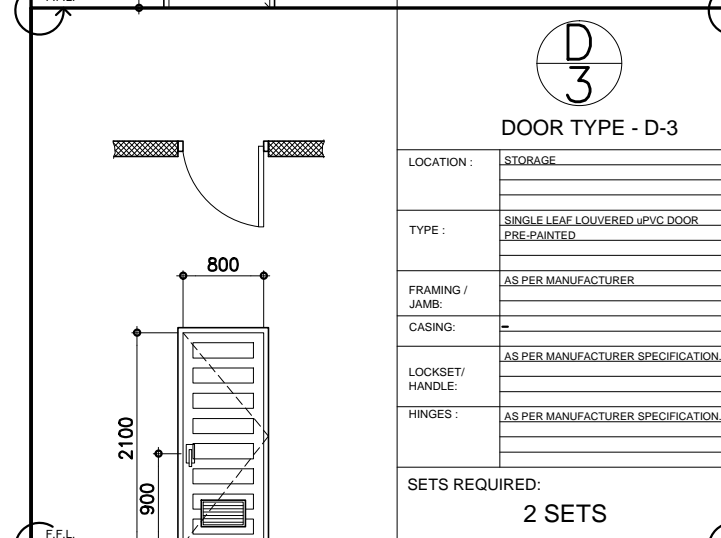
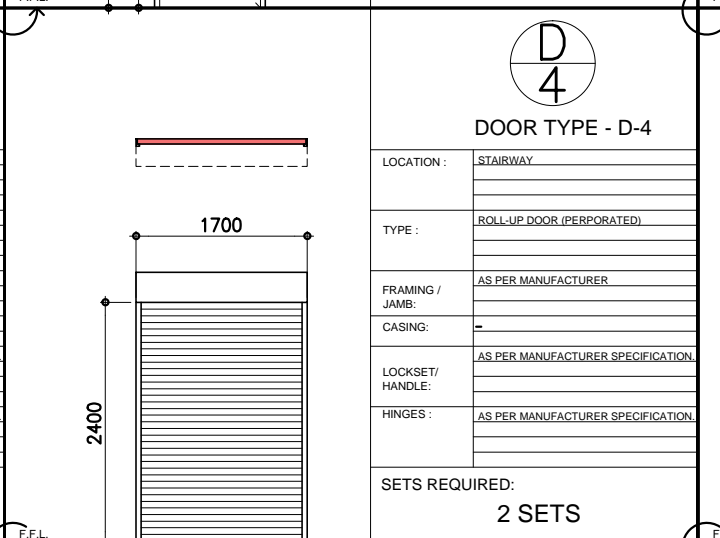
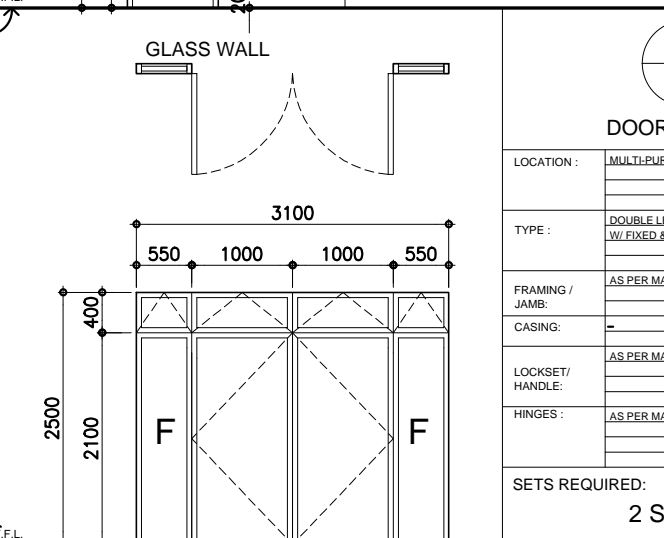
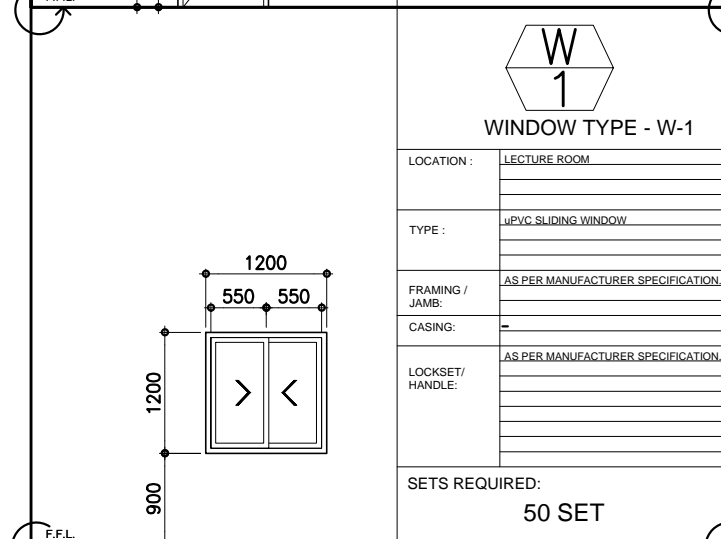
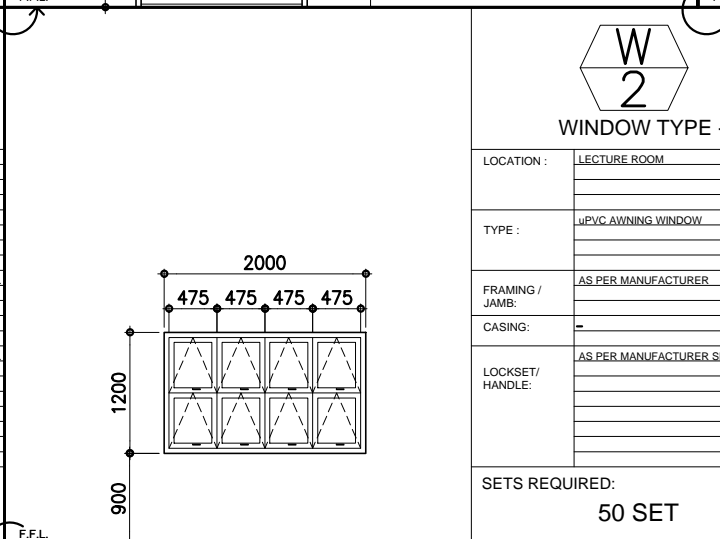
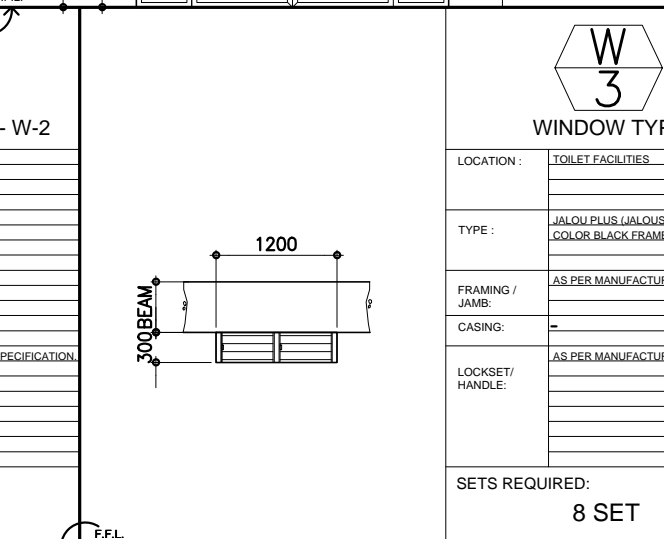
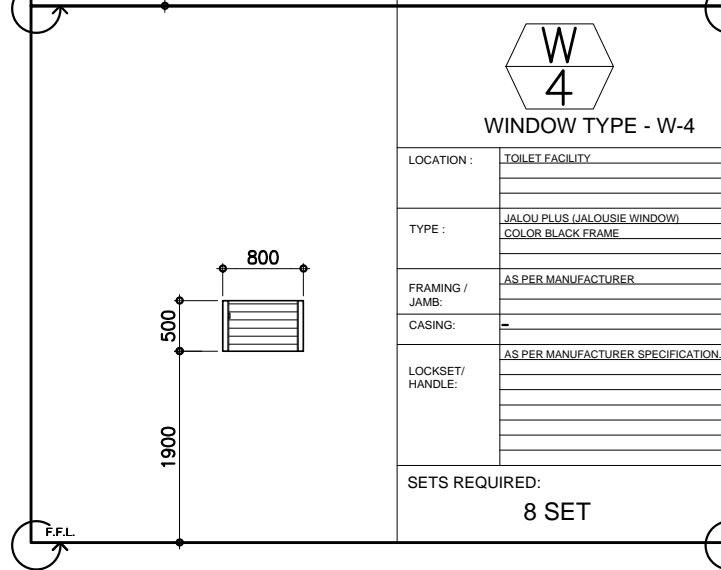
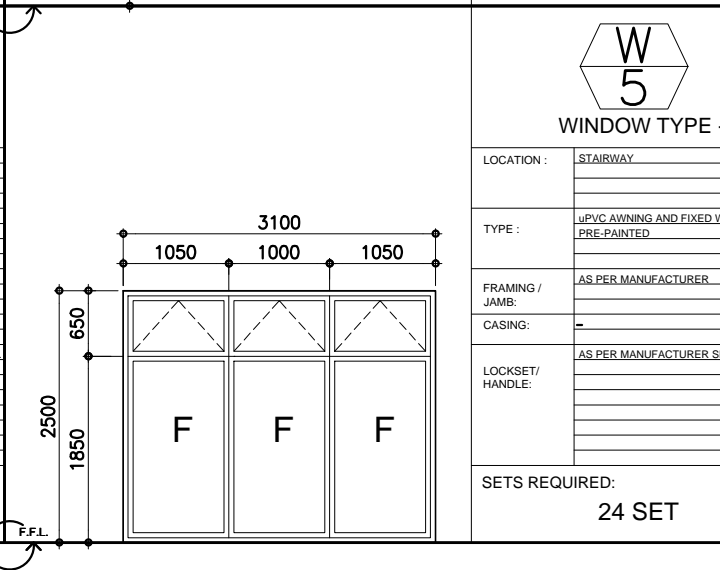
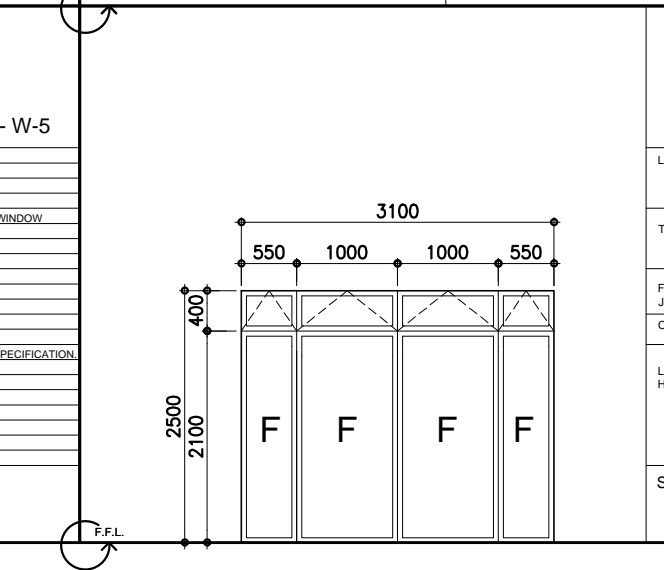
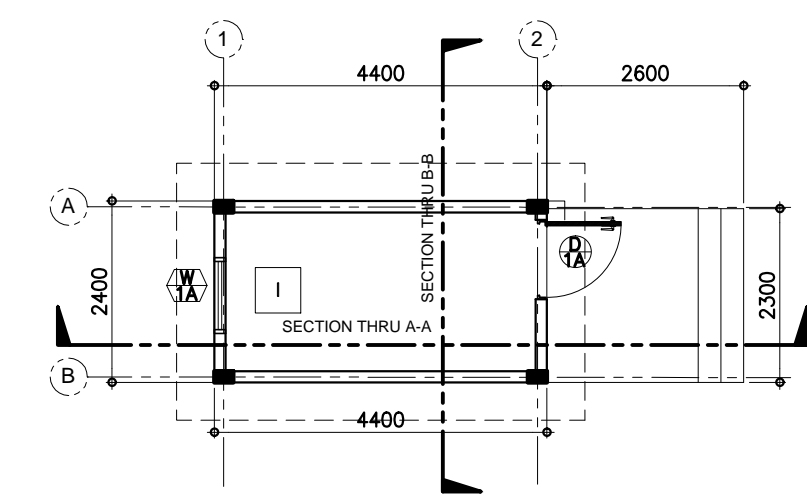
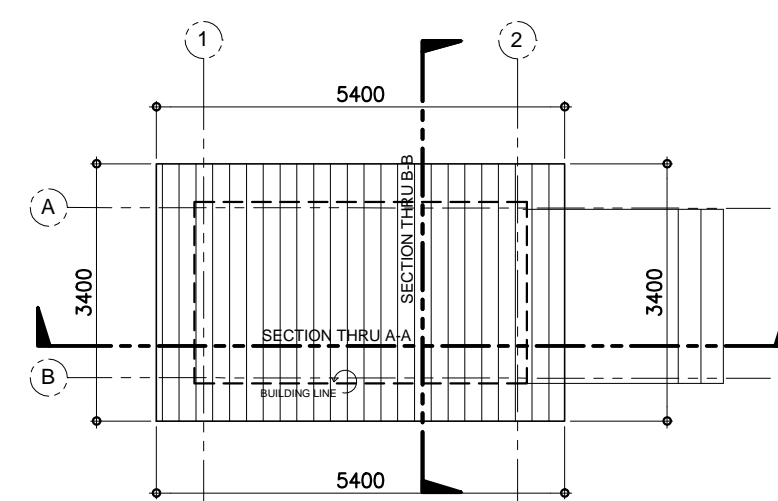

**B.1 ROOF PLAN**  
SCALE : 1:100 M.

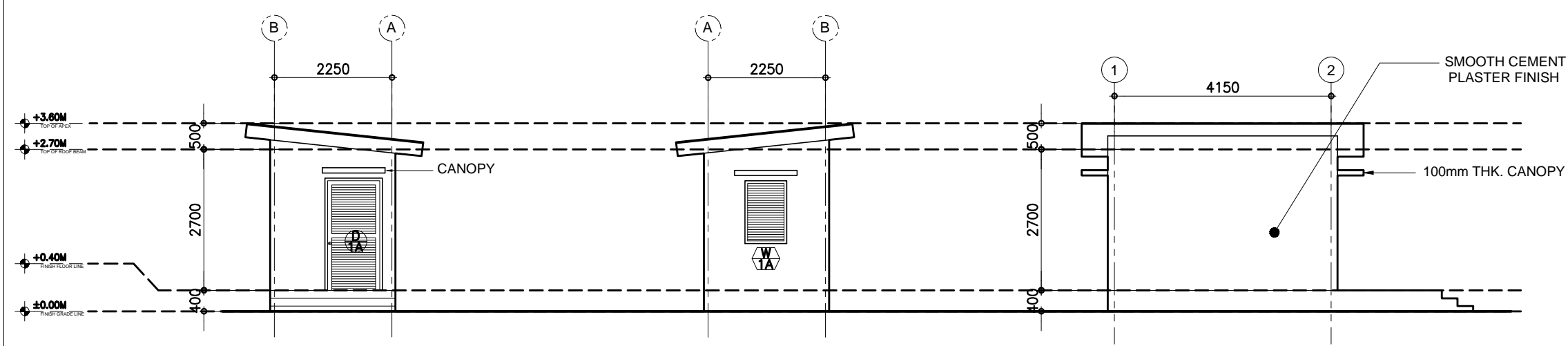

**B.2 FRONT ELEVATION**  
SCALE : 1:100 M.

**B.3 REAR ELEVATION**  
SCALE : 1:100 M.

**B.4 RIGHT SIDE ELEVATION**  
SCALE : 1:100 M.

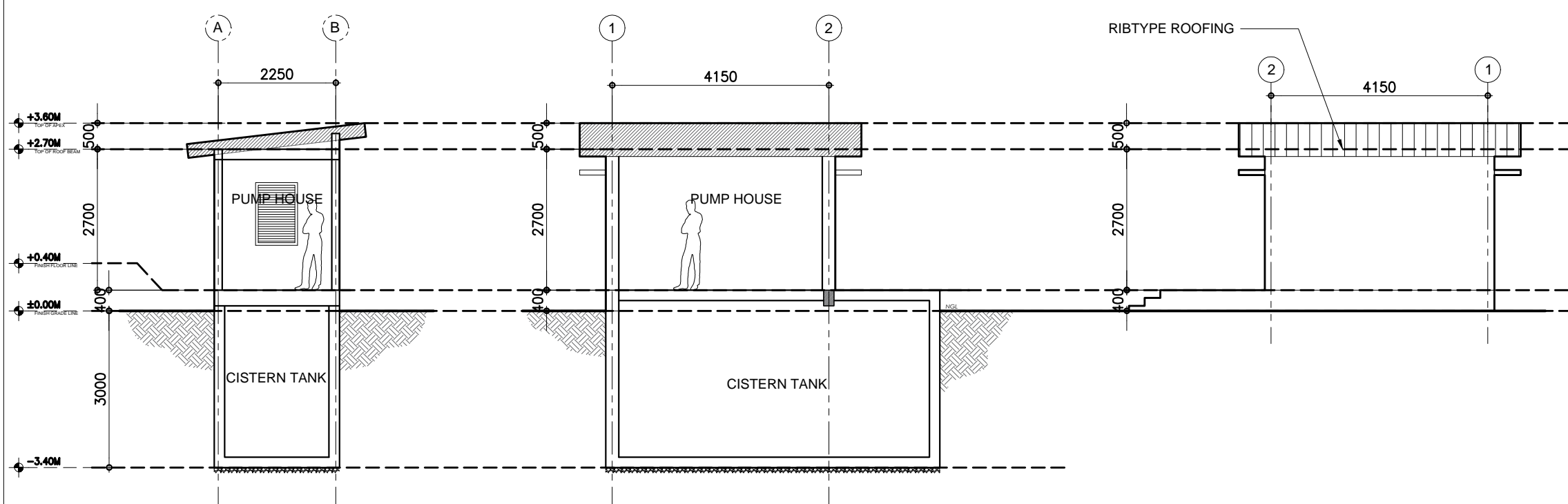

**B.5 SECTION THRU B-B**  
SCALE : 1:100 M.

**B.6 SECTION A-A**  
SCALE : 1:100 M.

**B.7 LEFT SIDE ELEVATION**  
SCALE : 1:100 M.

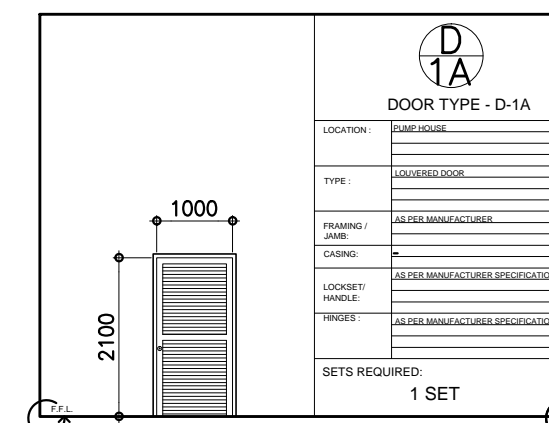
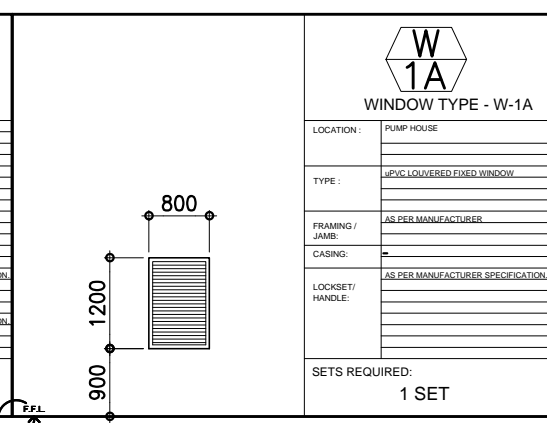
|   |   |
|---|---|
|  |  |
|---|---|

**B.8 SCHEDULE OF DOORS & WINDOWS**  
SCALE : 1:100 M.

PROJECT TITLE  
REPAIR & REHABILITATION OF  
ACADEMIC BLDG. II AT DINA-  
LUPIHAN CAMPUS

LOCATION:  
BATAAN PENINSULA STATE UNIVERSITY  
DINALUPIHAN CAMPUS, DINALUPIHAN, BATAAN

STRUCTURAL ENGINEER  
REG. NO. :  
P.E. NO. :  
PLACE :  
TN NO. :

MASTER PLUMBER/SANITARY ENGINEER  
REG. NO. :  
P.E. NO. :  
PLACE :  
TN NO. :

PROFESSIONAL ELECTRICAL ENGINEER  
REG. NO. :  
P.E. NO. :  
PLACE :  
TN NO. :

PROFESSIONAL MECHANICAL ENGINEER  
REG. NO. :  
P.E. NO. :  
PLACE :  
TN NO. :

REVISION  

| NO. | DESCRIPTION | DATE |
|-----|-------------|------|
| 1   |             |      |
| 2   |             |      |

PREPARED BY:  
  
AR. ROXETTE S. UMEREZ  
ARCHITECT I, OPSU TNG

REVIEWED BY:  
  
MR. BILLY ALIPIO  
CAMPUS DIRECTOR

NOTED BY:  
  
ENGR. ALFREDO D. VALENTOS  
DIRECTOR OF PPES

RECOMMENDED BY:  
  
DR. EDMUNDO C. TUNGOL  
VICE PRESIDENT ADMIN. & FINANCE

APPROVED BY:  
  
DR. GREGORIO J. RODIS  
UNIVERSITY PRESIDENT

REPUBLIC ACT 9266.  
NOTE: THIS DRAWING, AS AN INSTRUMENT OF SERVICE  
IS THE PROPERTY OF : BATAAN PENINSULA STATE  
UNIVERSITY AND AS SUCH MUST NOT BE  
REPRODUCED OR COPIED IN PART OR IN WHOLE  
WITHOUT THEIR PERMISSION ALL DRAWINGS ARE  
TO BE RETURNED WHEN NO LONGER IN USE.

SHEET CONTENT: DETAILS OF PUMP HOUSE: PLANS ELEVATIONS & SECTIONS  
SCHEDULE OF DOORS& WINDOWS

SHEET NUMBER: A-DC-11



**BATAAN PENINSULA STATE UNIVERSITY**  
TECHNICAL WORKING GROUP FOR INFRASTRUCTURE

CAPITOL COMPOUND, BROY, TENEJERO, CITY OF BALANGA, BATAAN,  
E-MAIL: bpsu.teginfra2016@gmail.com/ bpsupes2017@gmail.com  
TELEPHONE NO. : (047) 237-15-98

NOTE :  
WRITTEN DIMENSIONS ON THESE DRAWINGS SHALL HAVE PRECEDENCE OVER SCALED  
DIMENSIONS. CONTRACTORS SHALL VERIFY AND BE RESPONSIBLE FOR ALL DIMENSIONS  
AND CONDITIONS ON THE JOB. THE DESIGNER MUST BE NOTIFIED IMMEDIATELY OF ANY  
VARIATIONS FROM THE DIMENSIONS AND CONDITIONS SHOWN BY THESE DRAWINGS.