

NOTE : WRITTEN DIMENSIONS ON THESE DRAWINGS SHALL HAVE PRECEDENCE OVER SCALED DIMENSIONS. CONTRACTORS SHALL VERIFY AND BE RESPONSIBLE FOR ALL DIMENSIONS. ANY DISCREPANCY ON ALL DRAWINGS & SPECIFICATIONS SHALL BE THE RESPONSIBILITY OF THE CONTRACTOR. ANY DISCREPANCY IN MECHANICAL, ETC., SHALL BE SUBJECT FOR VERIFICATION.

NOTE : IF IN DOUBT, ASK DO NOT SCALE!



BATAAN PENINSULA STATE UNIVERSITY
TECHNICAL WORKING GROUP FOR INFRASTRUCTURE
CAPITOL COMPOUND, BRGY. TENEJERO, CITY OF BALANGA, BATAAN
E-MAIL: bpsu_twginfra2016@gmail.com | bpsuppes2017@gmail.com
TELEPHONE NO. : (047) 237-15-96

LEGEND

S1a	TUMBLER SWITCH, SINGLE POLE		PINLIGHT WITH LED BULB		KILOWATT-HOUR METER
S2ab	TUMBLER SWITCH, 2-GANG		SINGLE T8 LED LIGHTS		SERVICE ENTRANCE, 2-WIRE
S3abc	TUMBLER SWITCH, 3-GANG		EXHAUST FAN		TELEPHONE ENTRANCE
S3W-ab...	TUMBLER SWITCH, 3-WAY		TRACK LIGHTS		SERVICE ENTRANCE TO PANEL
CO	DUPLEX CONVENIENCE OUTLET		PINLIGHTS WITH LED BULB		
WFO	WALL FAN MOUNTED C.O.		WALL LIGHT		
ELO	EMERGENCY LIGHT OUTLET		LAMP POST		
WPO	WEATHERPROOF C.O.		BOLLARD LIGHTS		
ACU	AIRCONDITIONING UNIT OUTLET		PANEL BOARD		
	CIRCUIT HOMERUN				

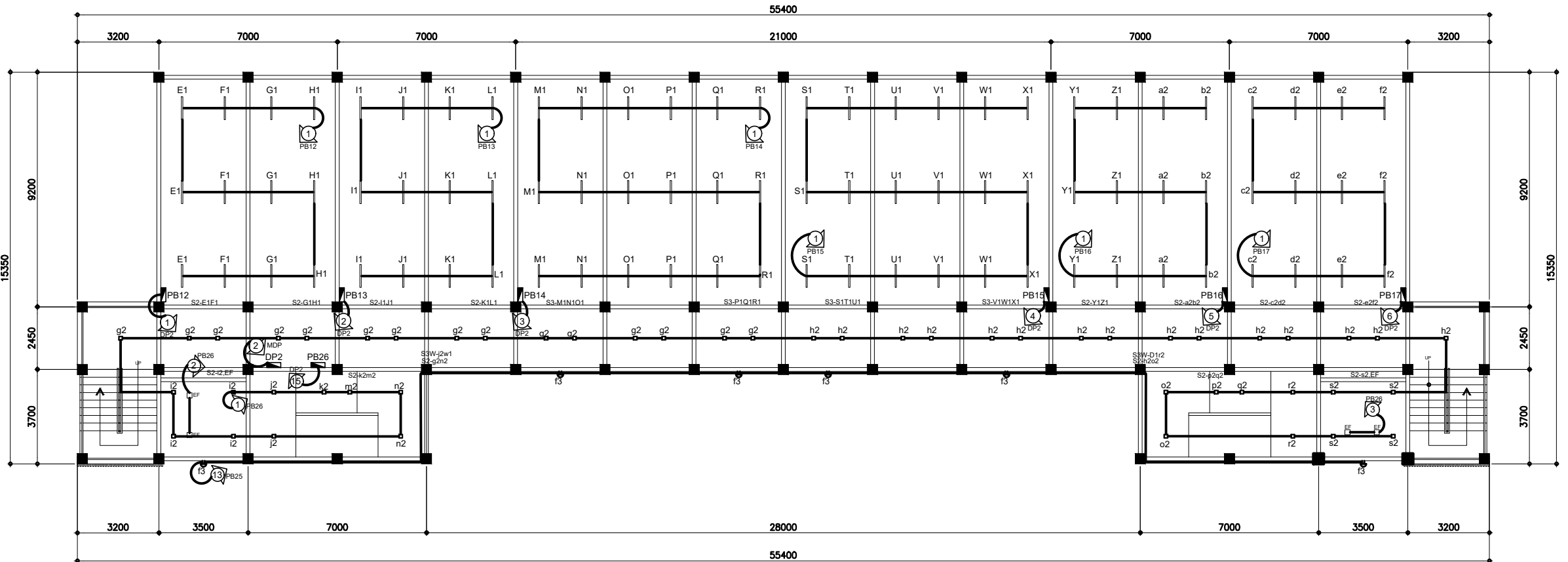

**THIRD FLOOR
LIGHTING LAYOUT**
E-DC-03 E-DC-03 SCALE : 1:150 MTS.

PROJECT TITLE
**REPAIR & REHABILITATION OF
ACADEMIC BLDG. II AT DINA-
LUPIHAN CAMPUS**

LOCATION
BATAAN PENINSULA STATE UNIVERSITY
(DINALUPHAN CAMPUS) DINALUPHAN, BATAAN

STRUCTURAL ENGINEER
REF. NO.
PTR. NO.
PLACE
TIN. NO.

MASTER PLUMBER/SANITARY ENGINEER
REF. NO.
PTR. NO.
PLACE
TIN. NO.

PROFESSIONAL ELECTRICAL ENGINEER
REF. NO.
PTR. NO.
PLACE
TIN. NO.

PROFESSIONAL MECHANICAL ENGINEER
REF. NO.
PTR. NO.
PLACE
TIN. NO.

REVISION		
NO.	DESCRIPTION	DATE
1		
2		

PREPARED BY:
AR. ROXETTE S. UMEREZ
ARCHITECT 1, BPSU TWG

REVIEWED BY:
REF. NO.
PTR. NO.
PLACE
TIN. NO.

MR. BILLY ALIPIO
CAMPUS DIRECTOR

ENGR. ALFREDO D. VALENTOS
DIRECTOR OF PPES

DR. EDMUNDO C. TUNGOL
VICE PRESIDENT ADMIN. & FINANCE

DR. GREGORIO J. RODIS
UNIVERSITY PRESIDENT

REPUBLIC ACT 9266
NOTE: THIS DRAWING, AS AN INSTRUMENT OF SERVICE
IS THE PROPERTY OF : BATAAN PENINSULA STATE
UNIVERSITY AND AS SUCH MUST NOT BE
REPRODUCED OR COPIED IN PART OR IN WHOLE
WITHOUT THEIR PERMISSION ALL DRAWINGS ARE
TO BE RETURNED WHEN NO LONGER IN USE.

SHEET CONTENT: SHEET NUMBER:

THIRD FLOOR
LIGHTING LAYOUT
LEGEND
E-DC-03