

NOTE: ALL DIMENSIONS ON THESE DRAWINGS SHALL HAVE PRECEDENCE OVER SCALED DIMENSIONS. CONTRACTORS SHALL VERIFY AND BE RESPONSIBLE FOR ALL DIMENSIONS AND CONDITIONS ON THE JOB. THE DESIGNER MUST BE NOTIFIED IMMEDIATELY OF ANY VARIATIONS FROM THE DIMENSIONS AND CONDITIONS SHOWN BY THESE DRAWINGS.

NOTE: DISCREPANCY ON ALL DRAWINGS & SPECIFICATIONS (ARCHITECTURAL, STRUCTURAL, SANITARY, ELECTRICAL, MECHANICAL ETC.) SHALL BE SUBJECT FOR VERIFICATION.

NOTE: INQUIRY, ASK! DO NOT SCALE!



BATAAN PENINSULA STATE UNIVERSITY
TECHNICAL WORKING GROUP FOR INFRASTRUCTURE

CAPITOL COMPOUND, BRGY. TENEJERO, CITY OF BALANGA, BATAAN,
E-MAIL: bpsu.twginfo2016@gmail.com / bpsupes2017@gmail.com
TELEPHONE NO. : (047) 237-15-98

TABLE OF CONTENT			
FP-DC-00	SITE DEVELOPMENT PLAN, VICINITY MAP & GENERAL NOTES		
FP-DC-01	GROUND FLOOR & SECOND FLOOR SMOKE DETECTOR LAYOUT		
FP-DC-02	THIRD FLOOR & FOURTH FLOOR SMOKE DETECTOR LAYOUT		
FP-DC-03	BLOW-UP PLAN, FALSE BEAM SECTION & SMOKE DETECTOR DETAILS		

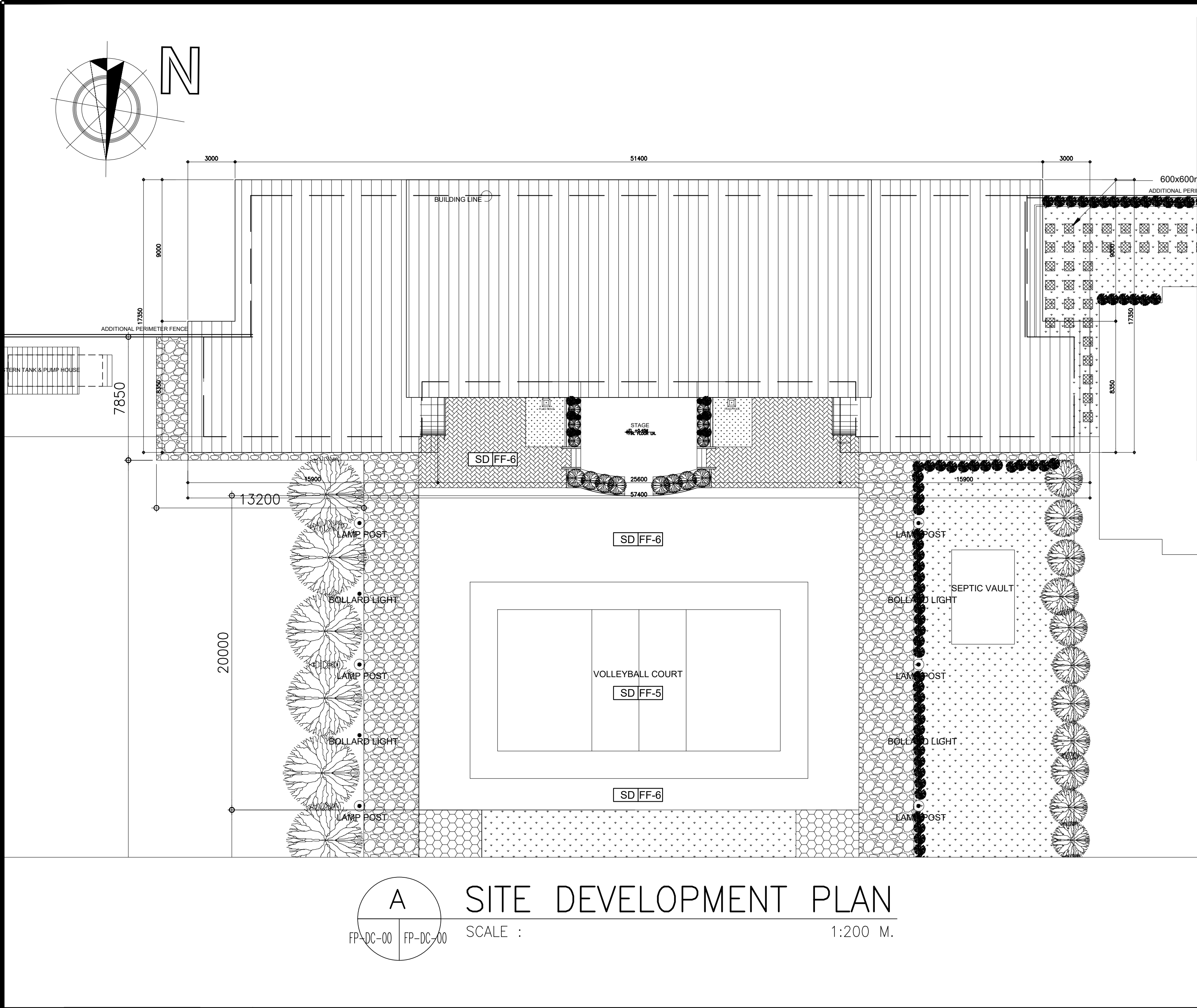

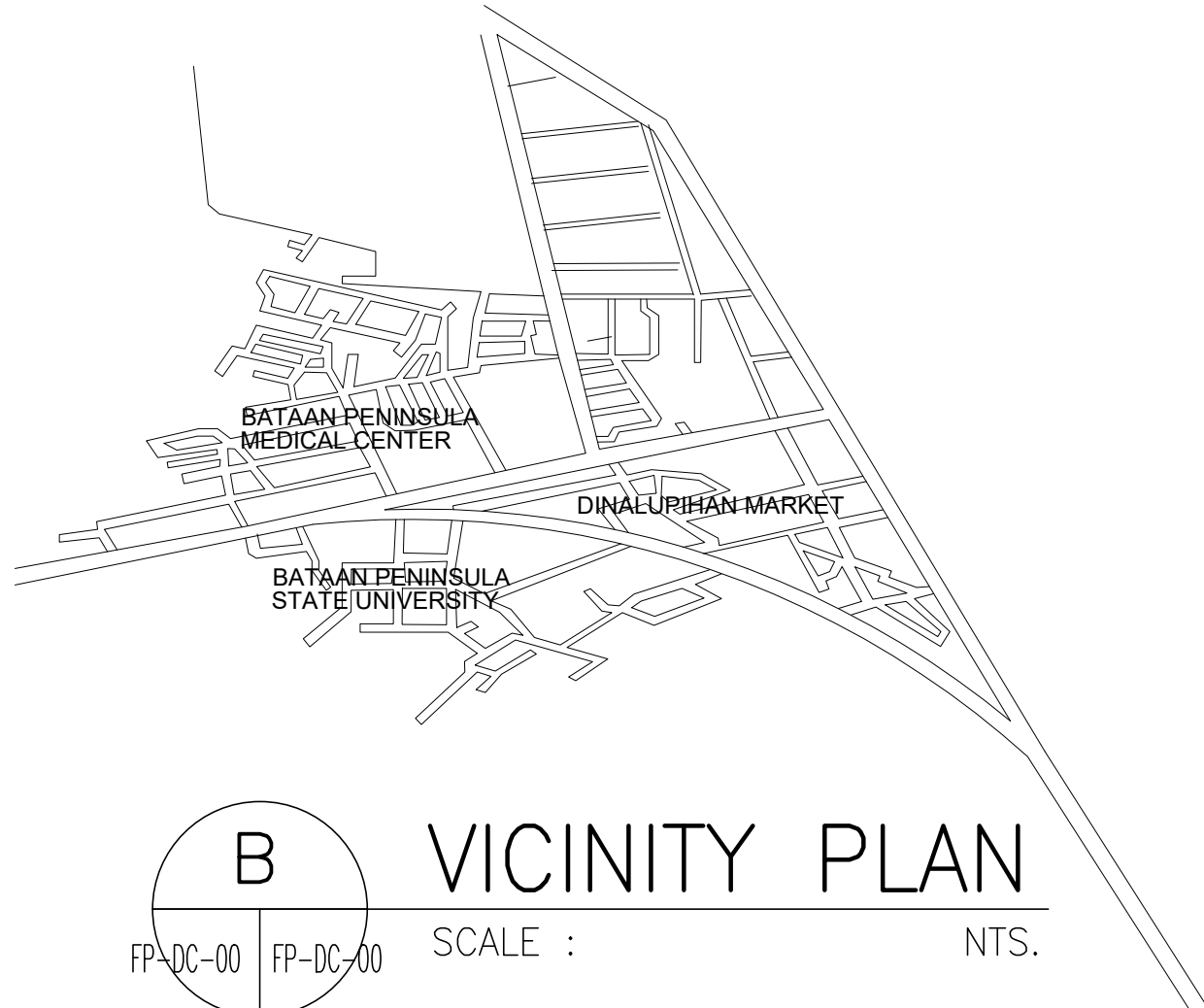

B VICINITY PLAN
SCALE : NTS.

GENERAL NOTES

- ALL FIRE PROTECTION WORKS HEREIN INCLUDED SHALL BE EXECUTED AND INSTALLED IN ACCORDANCE WITH THE LATEST REQUIREMENT OF THE NATIONAL BUILDING CODE, FIRE PROTECTION CODE OF THE PHILIPPINES, NFPA 13 AND THE LOCAL REGULATIONS
- THE CONTRACTOR SHALL DETERMINE THE EXACT LOCATION OF SPRINKLER IN COORDINATION WITH THE ARCHITECTURAL CEILING LAYOUT
- THE MINIMUM PIPE SIZE FOR ALL SPRINKLER SHALL BE 25mm Ø UNLESS OTHERWISE SPECIFIED
- WORKMANSHIP, THE WORK THROUGHOUT SHALL BE EXECUTED IN THE BEST AND MOST THOROUGH MANNER KNOWN TO TRADE AND TO THE SATISFACTION OF THE ARCHITECT AND THE ENGINEER
- ALL SHOP DRAWING, PRODUCT DATA SUBMITTALS, SAMPLES, REVISIONS OR ANY OTHER INFORMATION, ARE TO BE SUBMITTED AND PRESENTED TO THE OWNER OR HIS REPRESENTATIVE AND CONSULTANTS FOR APPROVAL PRIOR TO IMPLEMENTATION
- ALL PIPE SIZES ARE IN mm UNLESS OTHERWISE NOTED
- THE CONTRACTOR SHALL BE RESPONSIBLE FOR SECURING ALL GOVERNMENT CONSTRUCTION AND OPERATION PERMITS, AND SHALL PAY ALL REQUIRED FEES
- THE SPRINKLER HEADS PROVIDED ARE RATED AT 165 DEG. F OR 74 DEG. C FOR ORDINARY ROOM TEMPERATURES SHOULD THERE BE OTHER EQUIPMENT INSTALLED THAT EMIT HEAT MAKING THE ROOM TEMPERATURE HIGHER THAN ORDINARY, THE SPRINKLER HEADS THEREIN MUST BE REPLACED WITH HEADS RATED 212 DEG. F OR 100 DEG. C
- LIGHTING FIXTURES AND AIR DUCT DIFFUSERS SHALL BE INSTALLED AWAY FROM THE SPRINKLER HEADS. THE MINIMUM DISTANCE PERMITTED BETWEEN LIGHT AND SPRINKLER SHALL BE 300mm
- SPRINKLER PIPING IN THE CEILING MUST NOT BE USED FOR ATTACHING HANGERS FOR ANY EQUIPMENT, FIXTURES, FURNITURE, AND CEILING ACCESSORIES

PROJECT TITLE:
REPAIR & REHABILITATION OF ACADEMIC BLDG. II AT DINALUPIHAN CAMPUS

LOCATION:
BATAAN PENINSULA STATE UNIVERSITY (DINALUPIHAN CAMPUS) DINALUPIHAN, BATAAN

STRUCTURAL ENGINEER
REG. NO. :
PTR. NO. :
PLACE :
TIN. NO. :

MASTER PLUMBER/SANITARY ENGINEER
REG. NO. :
PTR. NO. :
PLACE :
TIN. NO. :

PROFESSIONAL ELECTRICAL ENGINEER
REG. NO. :
PTR. NO. :
PLACE :
TIN. NO. :

PROFESSIONAL MECHANICAL ENGINEER
REG. NO. :
PTR. NO. :
PLACE :
TIN. NO. :

REVISION

NO.	DESCRIPTION	DATE
1		
2		

PREPARED BY:
AR. ROXETTE S. UMEREZ
ARCHITECT 1, BPSU TUG
REG. NO. :
PTR. NO. :
PLACE :
TIN. NO. :
REVIEWED BY:

MR. BILLY ALIPIO
CAMPUS DIRECTOR
NOTED BY:

ENGR. ALFREDO D. VALENTOS
DIRECTOR OF PPES
RECOMMENDED BY:

DR. EDMUNDO C. TUNGOL
VICE PRESIDENT ADMIN. & FINANCE
APPROVED BY:

DR. GREGORIO J. RODIS
UNIVERSITY PRESIDENT

REPUBLIC ACT 9266.
NOTE: THIS DRAWING, AS AN INSTRUMENT OF SERVICE IS THE PROPERTY OF : BATAAN PENINSULA STATE UNIVERSITY AND AS SUCH MUST NOT BE REPRODUCED OR COPIED IN PART OR IN WHOLE WITHOUT THEIR PERMISSION ALL DRAWINGS ARE TO BE RETURNED WHEN NO LONGER IN USE,

SHEET CONTENT:
SITE DEVELOPMENT PLAN
VICINITY MAP

SHEET NUMBER:
FP-DC-00