

NOTE : WRITTEN DIMENSIONS ON THESE DRAWINGS SHALL HAVE PRECEDENCE OVER SCALED DIMENSIONS. CONTRACTORS SHALL VERIFY AND BE RESPONSIBLE FOR ALL DIMENSIONS AND CONDITIONS ON THE JOB. THE DESIGNER MUST BE NOTIFIED IMMEDIATELY OF ANY VARIATIONS FROM THE DIMENSIONS AND CONDITIONS SHOWN BY THESE DRAWINGS.

NOTE : EMERGENCY ON ALL DRAWINGS & SPECIFICATIONS (ARCHITECTURAL, STRUCTURAL, SANITARY, ELECTRICAL, MECHANICAL ETC.) SHALL BE SUBJECT FOR VERIFICATION. DO NOT SCALE!



BATAAN PENINSULA STATE UNIVERSITY
TECHNICAL WORKING GROUP FOR INFRASTRUCTURE

CAPITOL COMPOUND, BRGY. TENEJERO, CITY OF BALANGA, BATAAN,
E-MAIL: bpsu.teg@bpsu.edu.ph / bpsu.pgs@bpsu.edu.ph / bpsu.pgs@bpsu.edu.ph
TELEPHONE NO. : (047) 237-15-98

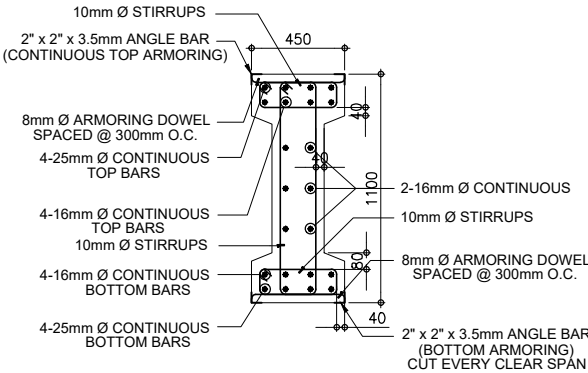
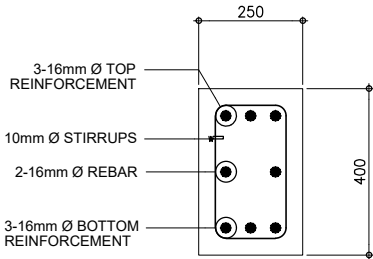
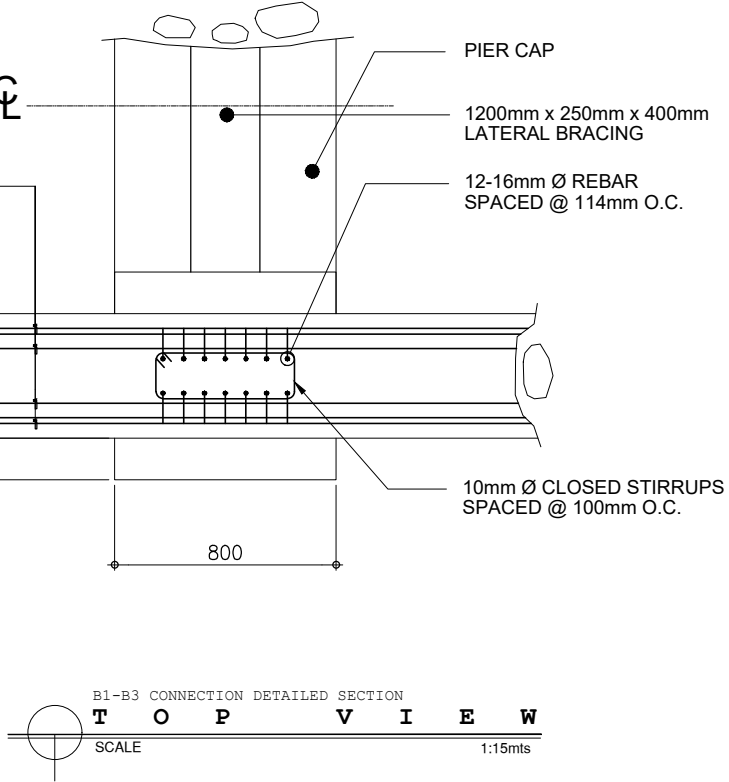
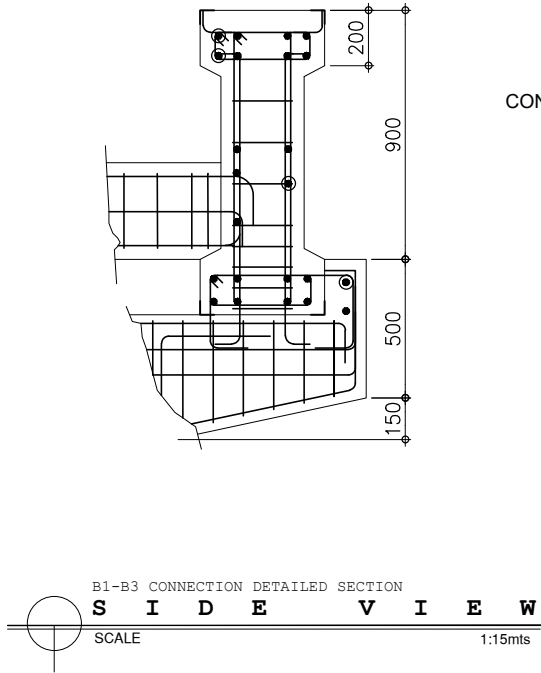
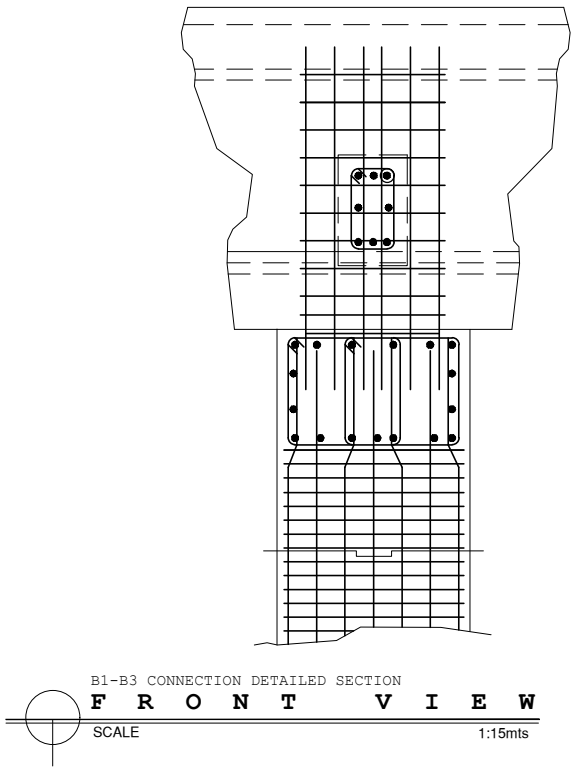

PROJECT TITLE

INSTALLATION OF AUTOMATIC GUIDE-WAY TRANSIT (AGT) IN BPSU MAIN CAMPUS

LOCATION:

BATAAN PENINSULA STATE UNIVERSITY (MAIN CAMPUS), BALANGA CITY, BATAAN

STRUCTURAL ENGINEER

REG. NO. :
PTR. NO. :
PLACE :
TIN NO. :

MASTER PLUMBER/SANITARY ENGINEER

REG. NO. :
PTR. NO. :
PLACE :
TIN NO. :

PROFESSIONAL ELECTRICAL ENGINEER

REG. NO. :
PTR. NO. :
PLACE :
TIN NO. :

PROFESSIONAL MECHANICAL ENGINEER

REG. NO. :
PTR. NO. :
PLACE :
TIN NO. :

REVISION		
NO.	DESCRIPTION	DATE
1		
2		

PREPARED BY:

AR. ROXETTE S. UMEREZ
ARCHITECT 1, BPSU TWG

REG. NO. :
PTR. NO. :
PLACE :
TIN NO. :

REVIEWED BY:

JASON ANTHONY BANZON
CAMPUS DIRECTOR

NOTED BY:

ENGR. ALFREDO D. VALENTOS
DIRECTOR OF PPES

RECOMMENDED BY:

DR. EDMUNDO C. TUNGOL
VICE PRESIDENT ADMIN. & FINANCE

APPROVED BY:

DR. GREGORIO J. RODIS
UNIVERSITY PRESIDENT

REPUBLIC ACT 9266.

NOTE: THIS DRAWING, AS AN INSTRUMENT OF SERVICE IS THE PROPERTY OF : BATAAN PENINSULA STATE UNIVERSITY AND AS SUCH MUST NOT BE REPRODUCED OR COPIED IN PART OR IN WHOLE WITHOUT THEIR PERMISSION ALL DRAWINGS ARE TO BE RETURNED WHEN NO LONGER IN USE.

SHEET CONTENT: SHEET NUMBER

S3