

NOTE : WRITTEN DIMENSIONS ON THESE DRAWINGS SHALL HAVE PRECEDENCE OVER SCALED DIMENSIONS. CONTRACTORS SHALL VERIFY AND BE RESPONSIBLE FOR ALL DIMENSIONS. ANY DISCREPANCY ON ALL DRAWINGS & SPECIFICATIONS SHALL BE THE RESPONSIBILITY OF THE CONTRACTOR. ANY DISCREPANCY IN MECHANICAL, ETC., SHALL BE SUBJECT FOR VERIFICATION. VARIATIONS FROM THE DIMENSIONS AND CONDITIONS SHOWN BY THESE DRAWINGS.

NOTE : IF IN DOUBT, ASK DO NOT SCALE!

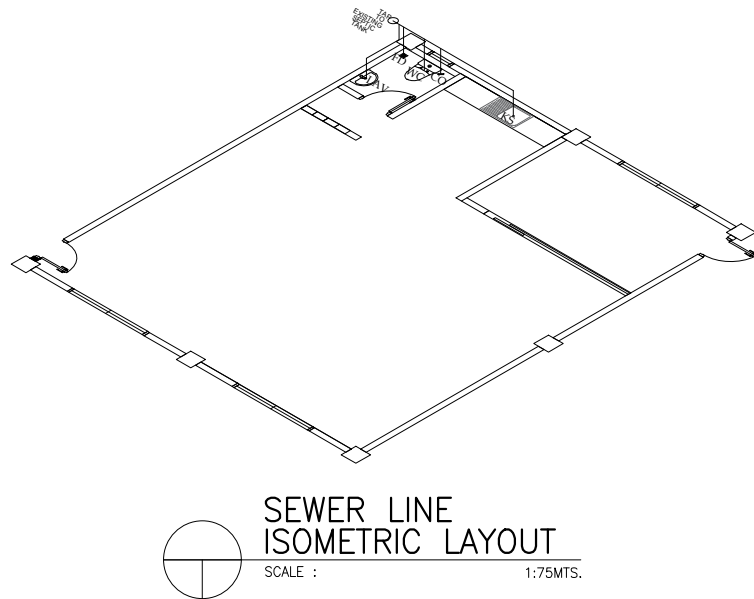

BATAAN PENINSULA STATE UNIVERSITY
TECHNICAL WORKING GROUP FOR INFRASTRUCTURE
CAPITOL COMPOUND, BRGY. TENILERO, CITY OF BALANGA, BATAAN
E-MAIL: bpsu.twginfra2016@gmail.com/ bpsuppes2017@gmail.com
TELEPHONE NO. : (047) 237-15-98

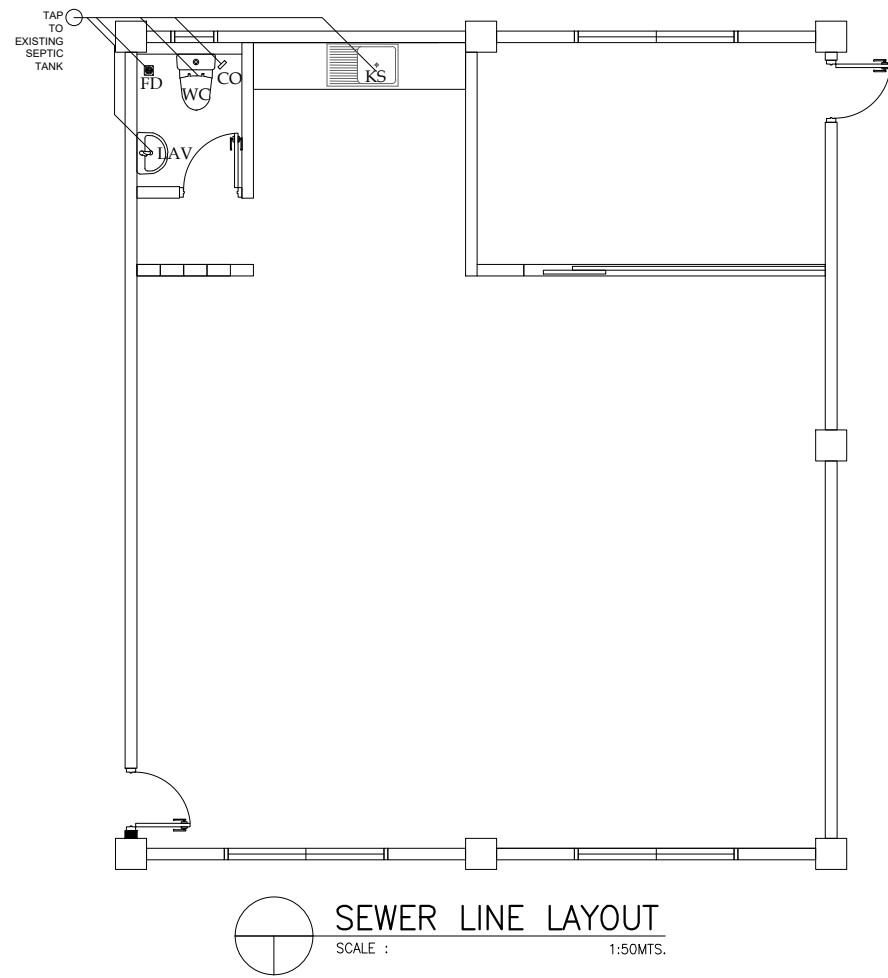
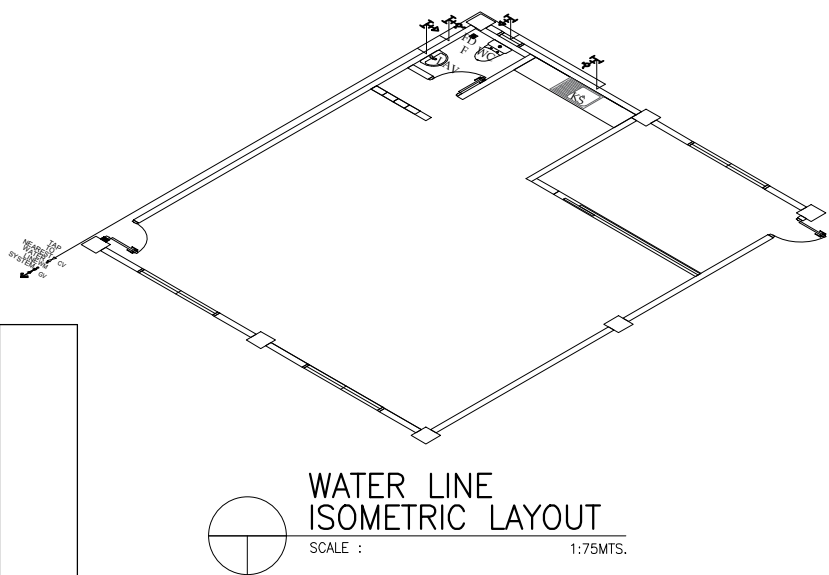
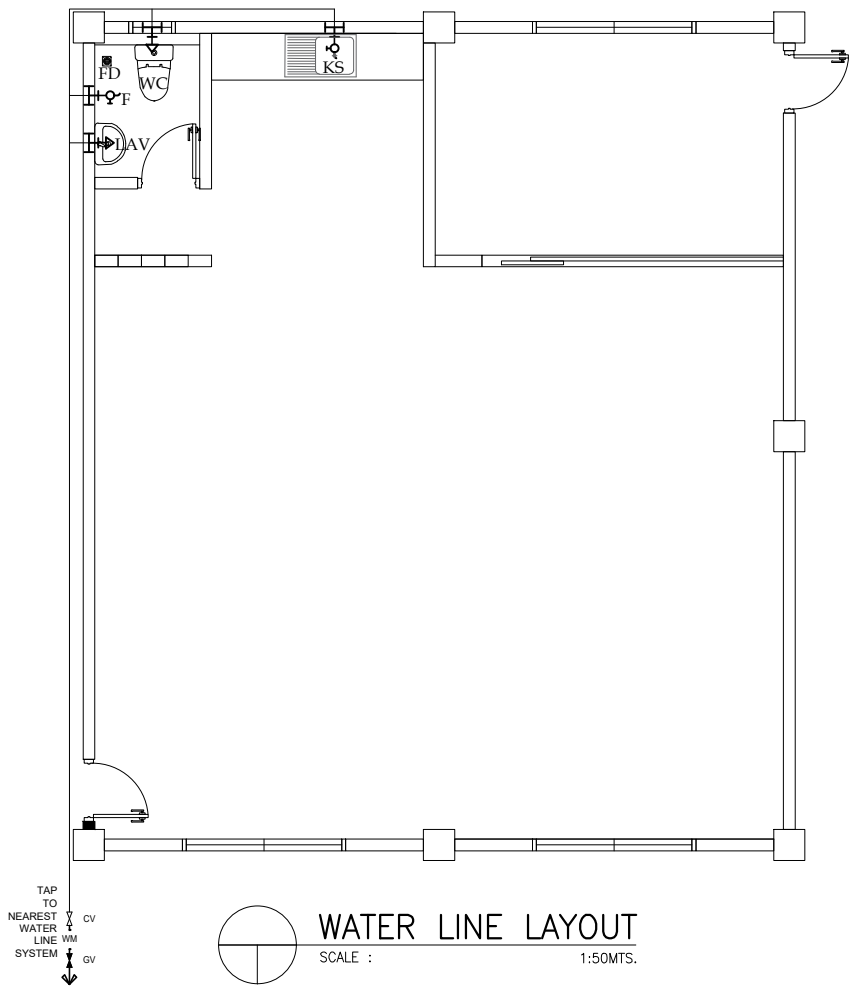

PROJECT TITLE:

REFURBISHMENT OF
CHEMISTRY LECTURE ROOM
AT BPSU MAIN CAMPUS

LOCATION:
BATAAN PENINSULA STATE UNIVERSITY (MAIN CAMPUS)
CAPITOL COMPOUND, CITY OF BALANGA, BATAAN

STRUCTURAL ENGINEER
REG. NO. :
PTR. NO. :
PLACE :
TIN. NO. :

MASTER PLUMBER/SANITARY ENGINEER
REG. NO. :
PTR. NO. :
PLACE :
TIN. NO. :

PROFESSIONAL ELECTRICAL ENGINEER
REG. NO. :
PTR. NO. :
PLACE :
TIN. NO. :

PROFESSIONAL MECHANICAL ENGINEER
REG. NO. :
PTR. NO. :
PLACE :
TIN. NO. :

REVISION		
NO.	DESCRIPTION	DATE

PREPARED BY:

AR. SHARON R. BAUTISTA
ARCHITECT

REVIEWED BY:

ENGR. ROY JOSEPH P. ENRIQUEZ
DIRECTOR OF PPES

RECEIVED BY:

JOERALD M. GADIA, MAPHilo
VICE PRESIDENT ADMIN & FINANCE

APPROVED BY:

DR. RUBY B. SANTOS-MATIBAG
UNIVERSITY PRESIDENT

REPUBLIC ACT 9266.

NOTE: THIS DRAWING, AS AN INSTRUMENT
OF SERVICE IS THE PROPERTY OF :
BATAAN PENINSULA STATE UNIVERSITY
AND AS SUCH MUST NOT BE REPRODUCED
OR COPIED IN PART OR IN WHOLE
WITHOUT THEIR PERMISSION ALL
DRAWINGS ARE TO BE RETURNED WHEN
NO LONGER IN USE.

SHEET CONTENT:	SHEET NUMBER:
- WATER LINE LAYOUT - SEWER LINE LAYOUT - SEWER LINE ISOMETRIC LAYOUT - WATER LINE ISOMETRIC LAYOUT	P-1