

NOTE : WRITTEN DIMENSIONS ON THESE DRAWINGS SHALL HAVE PRECEDENCE OVER SCALED DIMENSIONS. CONTRACTORS SHALL VERIFY AND BE RESPONSIBLE FOR ALL DIMENSIONS. ANY DISCREPANCY ON ALL DRAWINGS & SPECIFICATIONS SHALL BE THE RESPONSIBILITY OF THE CONTRACTOR. ANY DISCREPANCY OF ANY MECHANICAL, ETC.) SHALL BE SUBJECT FOR VERIFICATION. VARIATIONS FROM THE DIMENSIONS AND CONDITIONS SHOWN BY THESE DRAWINGS.

NOTE : IF IN DOUBT, ASK

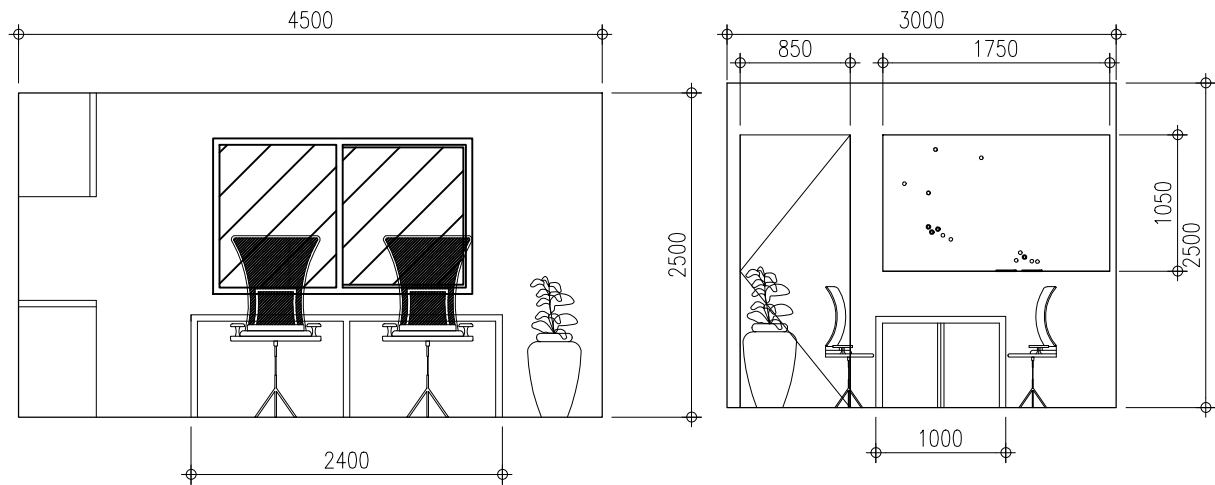

BATAAN PENINSULA STATE UNIVERSITY
TECHNICAL WORKING GROUP FOR INFRASTRUCTURE
CAPITOL COMPOUND, BRGY. TENILERO, CITY OF BALANGA, BATAAN
E-MAIL: bpsu.techinfra2016@gmail.com/ bpsuppes2017@gmail.com
TELEPHONE NO. : (047) 237-15-98



SECTION PLAN
1:30 MTS.

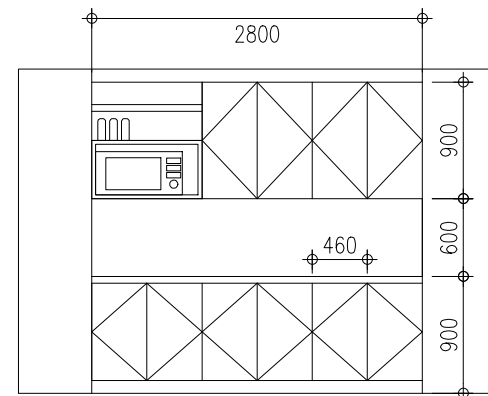
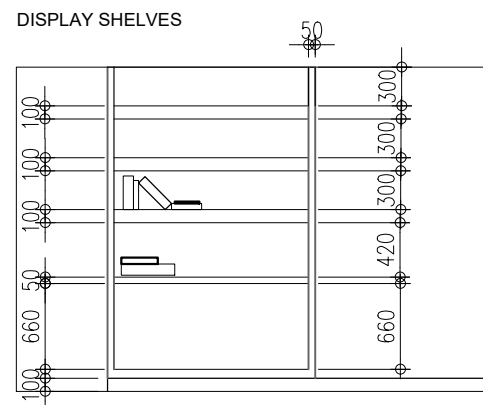
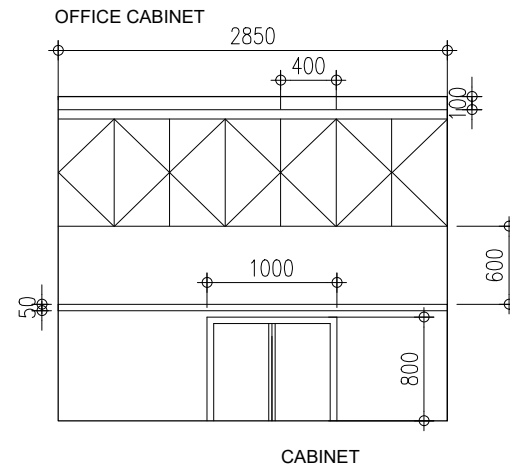
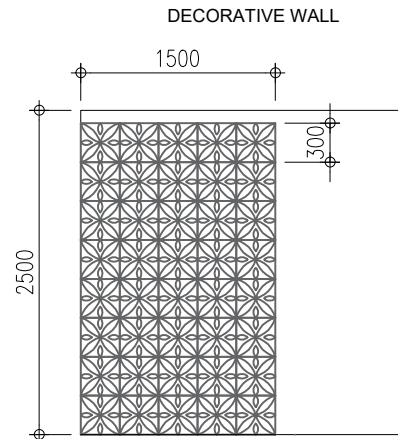
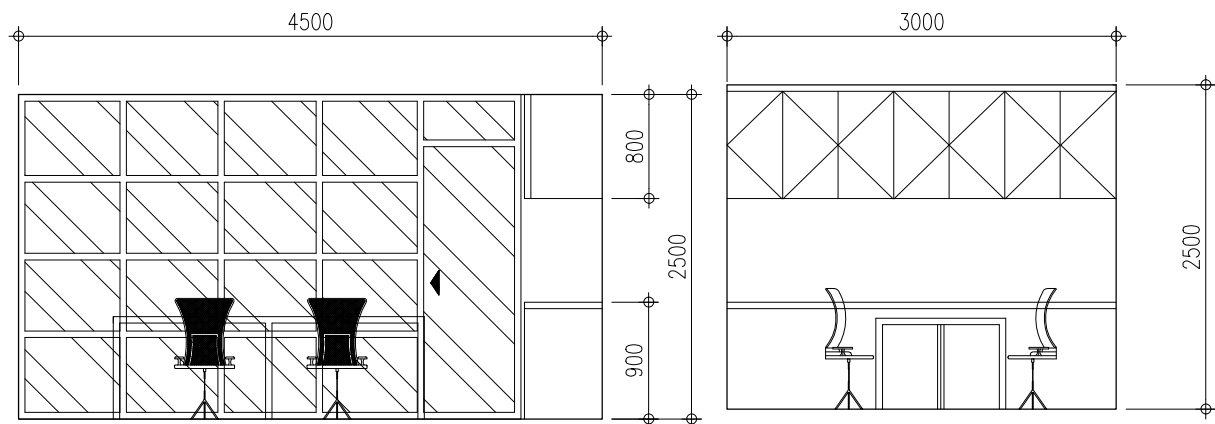

SECTION PLAN
1:30 MTS.

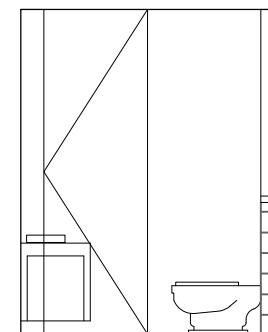
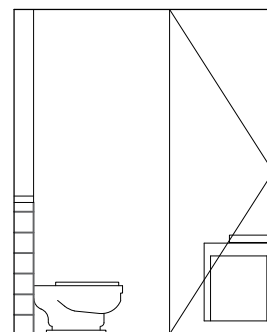
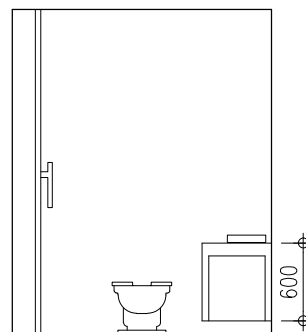
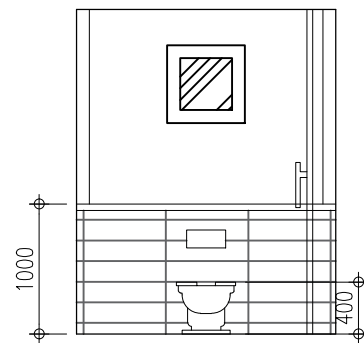

BLOW UP PLAN
1:30 MTS.

PROJECT TITLE		
REFURBISHMENT OF CHEMISTRY LECTURE ROOM AT BPSU MAIN CAMPUS		
LOCATION		
BATAAN PENINSULA STATE UNIVERSITY (MAIN CAMPUS) CAPITOL COMPOUND, CITY OF BALANGA, BATAAN		
STRUCTURAL ENGINEER		
REG. NO. :		
PTR. NO. :		
PLACE :		
TIN. NO. :		
MASTER PLUMBER/SANITARY ENGINEER		
REG. NO. :		
PTR. NO. :		
PLACE :		
TIN. NO. :		
PROFESSIONAL ELECTRICAL ENGINEER		
REG. NO. :		
PTR. NO. :		
PLACE :		
TIN. NO. :		
PROFESSIONAL MECHANICAL ENGINEER		
REG. NO. :		
PTR. NO. :		
PLACE :		
TIN. NO. :		
REVISION		
NO.	DESCRIPTION	DATE
PREPARED BY:		
AR. SHARON R. BAUTISTA ARCHITECT		
REVIEWED BY:		
ENGR. ROY JOSEPH P. ENRIQUEZ DIRECTOR OF PPES		
RECEIVED BY:		
JOERALD M. GADIA, MAPhilo VICE PRESIDENT ADMIN & FINANCE		
APPROVED BY:		
DR. RUBY B. SANTOS-MATIBAG UNIVERSITY PRESIDENT		
REPUBLIC ACT 9266.		
NOTE: THIS DRAWING, AS AN INSTRUMENT OF SERVICE IS THE PROPERTY OF : BATAAN PENINSULA STATE UNIVERSITY AND AS SUCH MUST NOT BE REPRODUCED OR COPIED IN PART OR IN WHOLE WITHOUT THEIR PERMISSION ALL DRAWINGS ARE TO BE RETURNED WHEN NO LONGER IN USE.		
SHEET CONTENT:		SHEET NUMBER
- SECTION PLAN - BLOW UP SECTION PLAN - CABINET BLOW UP		M-05