

- ☐ FOR APPROVAL
- ☐ FOR CONSTRUCTION
- ☐ AS-BUILT PLAN

PROJECT TITLE:

CONVERSION OF THREE STOREY  
BUILDING INTO INTERIM BUILDING  
FOR COLLEGE OF MEDICINE  
AT BPSU MAIN CAMPUS

LOCATION:  
BATAAN PENINSULA STATE UNIVERSITY (MAIN CAMPUS)  
BALANGA CITY, BATAAN I

STRUCTURAL ENGINEER  
REG. NO.:  
PRL NO.:  
PLACE:  
DATE:

MASTER PLUMBER/SANITARY ENGINEER  
REG. NO.:  
PRL NO.:  
PLACE:  
DATE:

PROFESSIONAL ELECTRICAL ENGINEER  
REG. NO.:  
PRL NO.:  
PLACE:  
DATE:

PROFESSIONAL MECHANICAL ENGINEER  
REG. NO.:  
PRL NO.:  
PLACE:  
DATE:

END USER:

CAMPUS DIRECTOR

PREPARED BY:

AR. SHARON R. BAUTISTA  
ARCHITECT

REVIEWED BY:

ENGR. ROY JOSEPH F. ENRIQUEZ  
DIRECTOR OF PPES

RECEIVED BY:

PROF. JOERALD M. GADIA  
VICE PRESIDENT ADMIN & FINANCE

APPROVED BY:

DR. RUBY B. SANTOS-MAYIBAG  
UNIVERSITY PRESIDENT

REPUBLIC ACT 9266.

NOTE: THIS DRAWING, AS AN INSTRUMENT  
OF SERVICE IS THE PROPERTY OF:  
BATAAN PENINSULA STATE UNIVERSITY  
AND AS SUCH MUST NOT BE REPRODUCED  
OR COPIED IN PART OR IN WHOLE  
WITHOUT THEIR PERMISSION ALL  
DRAWINGS ARE TO BE RETURNED WHEN  
NO LONGER IN USE.

SHEET CONTENT:

-GROUND FLOOR  
ACU LAYOUT  
-SECOND FLOOR  
ACU LAYOUT

E-5

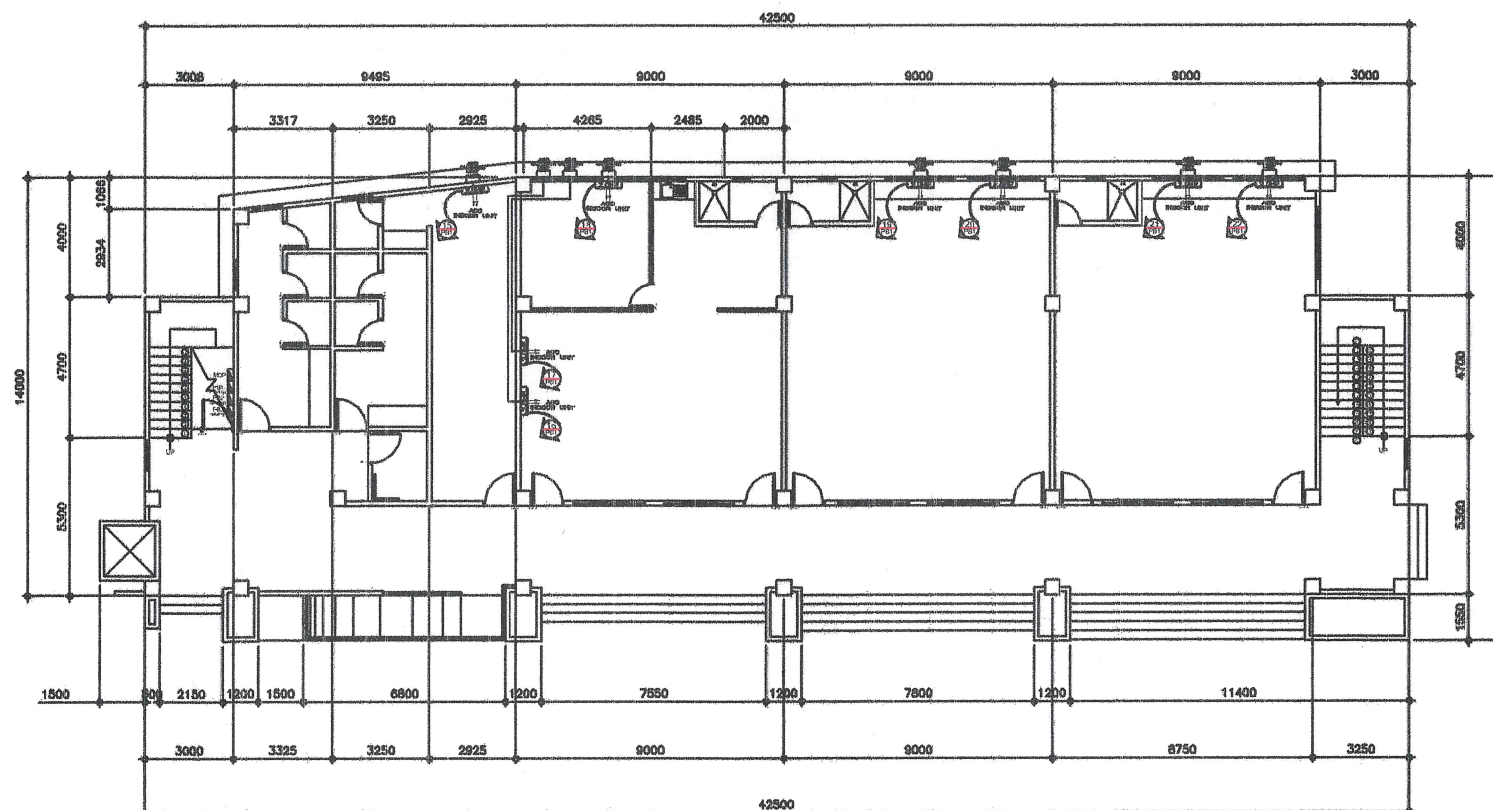

1 GROUND FLOOR  
ACU LAYOUT  
E-5 SCALE 1:140MTS.

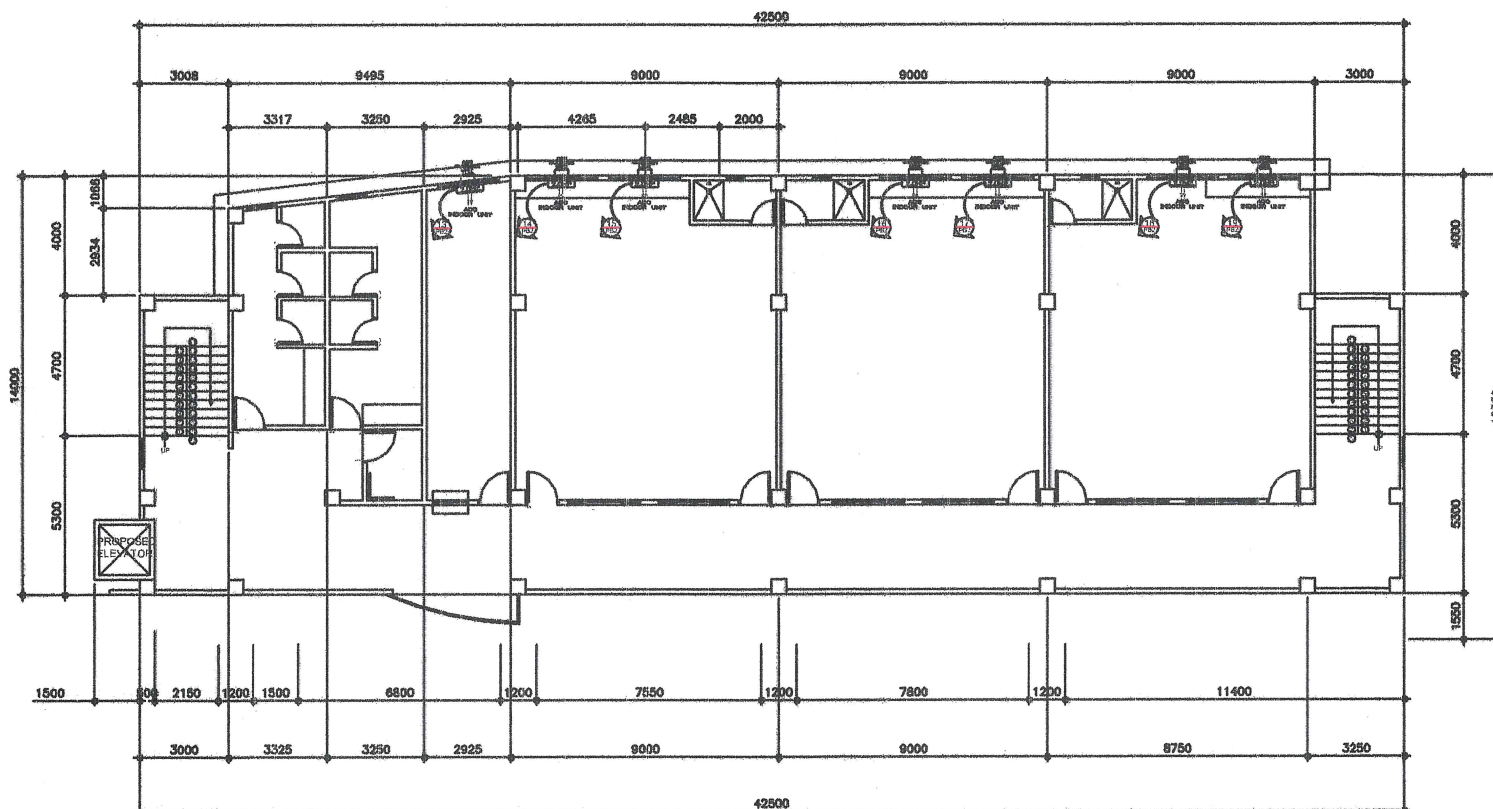

2 SECOND FLOOR  
ACU LAYOUT  
E-5 SCALE 1:140MTS.

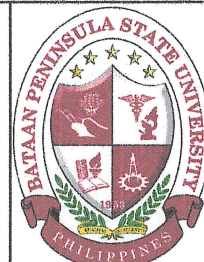

BATAAN PENINSULA STATE UNIVERSITY  
TECHNICAL WORKING GROUP FOR INFRASTRUCTURE  
CAPTOL COMPOUND, BRGY. TIGABO, CITY OF BALANGA, BATAAN I  
E-MAIL: bpsu@bataanpsu.edu.ph / bpsu@bataanpsu.edu.ph  
TELEPHONE NO. : (047) 237-10-00

NOTE: WRITTEN DIMENSIONS ON THESE DRAWINGS SHALL HAVE PRECEDENCE OVER SCALED DIMENSIONS. CONTRACTORS SHALL VERIFY AND BE RESPONSIBLE FOR ALL DIMENSIONS AND CONDITIONS ON THE JOB. THE DESIGNER MUST BE NOTIFIED IMMEDIATELY OF ANY WORKING FROM THE DIMENSIONS AND CONDITIONS SHOWN BY THESE DRAWINGS.