

**BLOW-UP PLAN
TOILET & BATH**
SCALE : 1:200MTS.

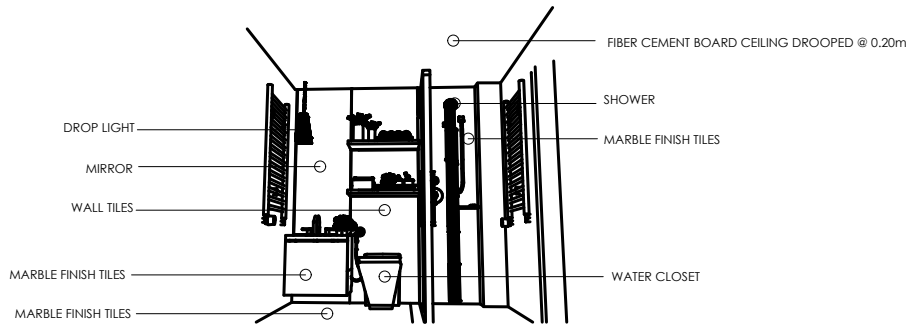

PERSPECTIVE
SCALE : NTS.



DETAILS
SCALE : NTS.

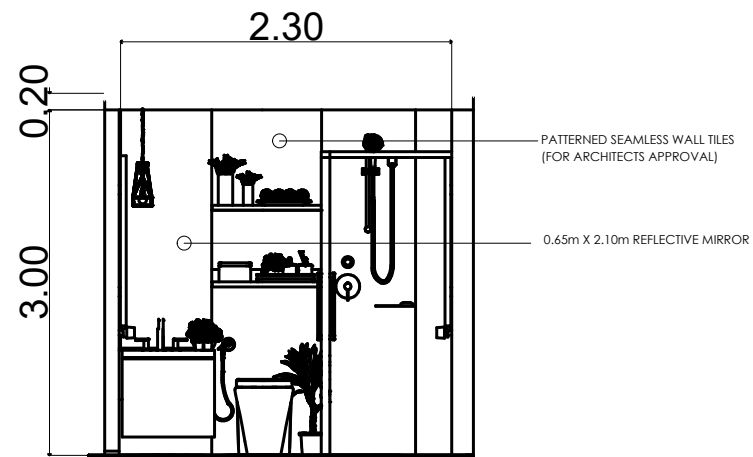

ELEVATION
SCALE : NTS.

FLOOR FINISH SCHEDULE

FF1	6mmx600mm CERAMIC VITRIFIED TILES
FF2	POLISHED CONCRETE SALT AND PEPPER RESIN 3000 FINISH
FF3	OUTDOOR WOOD TEXTURE TILES NON-SKID

WALL FINISH SCHEDULE

W1	SEMI GLOSS LATEX PAINT
W2	SEMI GLOSS LATEX PAINT LESS FINAL COAT
W3	6mmx600mmx600mm CERAMIC VITRIFIED TILES
W4	PATTERNED SEAMLESS WALL TILES(FOR ARCHITECTS APPROVAL)
W5	WALL STONE DECO TILES(FOR ARCHITECTS APPROVAL)
W6	GREEN WALL

PARTITION SCHEDULE



BATAAN PENINSULA STATE UNIVERSITY
TECHNICAL WORKING GROUP FOR INFRASTRUCTURE
CAPITAL COMPOUND, BRGY. TENEJERO, CITY OF BALANGA, BATAAN
E-MAIL: technicalgroup@bpu.edu.ph / technicalgroup17@gmail.com
TELEPHONE NO. 1 (047) 237-12-08

PROJECT TITLE:
**REHABILITATION OF UNIVERSITY
HOSTEL(FEMALE AND MALE)**

LOCATION:
BATAAN PENINSULA STATE UNIVERSITY
TENEJERO, BALANGA CITY

STRUCTURAL ENGINEER

REG. NO. 1	
REG. NO. 2	
PLATE 1	
REG. NO. 1	

MASTER PLUMBER/SANITARY ENGINEER

REG. NO. 1	
REG. NO. 2	
PLATE 1	
REG. NO. 1	

PROFESSIONAL ELECTRICAL ENGINEER

REG. NO. 1	
REG. NO. 2	
PLATE 1	
REG. NO. 1	

PROFESSIONAL MECHANICAL ENGINEER

REG. NO. 1	
REG. NO. 2	
PLATE 1	
REG. NO. 1	

REVISION

NO.	DESCRIPTION	DATE
2		

PREPARED BY:

AR. ROXETTE S. UMEREZ
ARCHITECT 1, GPSU TWO

REG. NO. 1	
REG. NO. 2	
PLATE 1	

CHECKED BY:

AR. JO-ANA MARI Z. TANEGA
ARCHITECT 1, PPES OFFICE

REG. NO. 1	
REG. NO. 2	
PLATE 1	

REVIEWED BY:

AR. DANILO Y. GALURA
ARCHITECT II, TWG CONSULTANT

RECOMMENDED BY:

DR. EDMUNDO C. TUNGOL
VICE PRESIDENT ADMIN. & FINANCE

APPROVED BY:

DR. GREGORIO J. RODIS
UNIVERSITY PRESIDENT

REPUBLIC ACT 9266.
NOTE: THIS DRAWING, AS AN INSTRUMENT OF SERVICE, IS THE PROPERTY OF : BATAAN PENINSULA STATE UNIVERSITY AND AS SUCH MUST NOT BE REPRODUCED OR COPIED IN PART OR IN WHOLE WITHOUT THEIR PERMISSION. ALL DRAWINGS ARE TO BE RETURNED WHEN NO LONGER IN USE.

SHEET CONTENT:	SHEET NUMBER:
BLOW-UP PLAN DETAILS ELEVATION PERSPECTIVE	A-UH-11

NOTE :
WRITTEN DIMENSIONS ON THESE DRAWINGS SHALL HAVE PRECEDENCE OVER SCALED DIMENSIONS. CONTRACTORS SHALL VERIFY AND BE RESPONSIBLE FOR ALL DIMENSIONS AND CONDITIONS ON THE JOB. THE DESIGNER MUST BE NOTIFIED IMMEDIATELY OF ANY VARIATIONS FROM THE DIMENSIONS AND CONDITIONS SHOWN BY THESE DRAWINGS.

NOTE :
ANY DISCREPANCY ON ALL DRAWINGS & SPECIFICATIONS (ARCHITECTURAL, STRUCTURAL, SANITARY, ELECTRICAL, MECHANICAL, ETC.) SHALL BE SUBJECT FOR VERIFICATION.



BATAAN PENINSULA STATE UNIVERSITY
TECHNICAL WORKING GROUP FOR INFRASTRUCTURE
CAPITAL COMPOUND, BUNY, TENEJERO, CITY OF BALANGA, BATAAN
E-MAIL: bataanpeninsula@gmail.com / technicalgroup17@gmail.com
TELEPHONE NO. 1 (047) 537-15-00

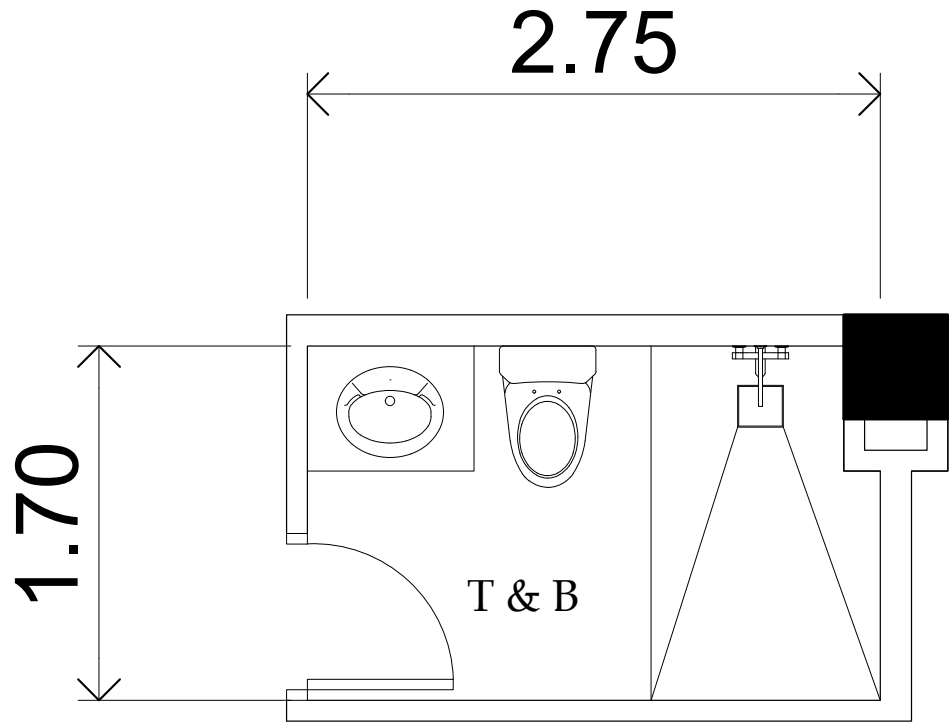

**BLOW-UP PLAN
TOILET & BATH(VIP BED)**
SCALE : 1:200MTS.

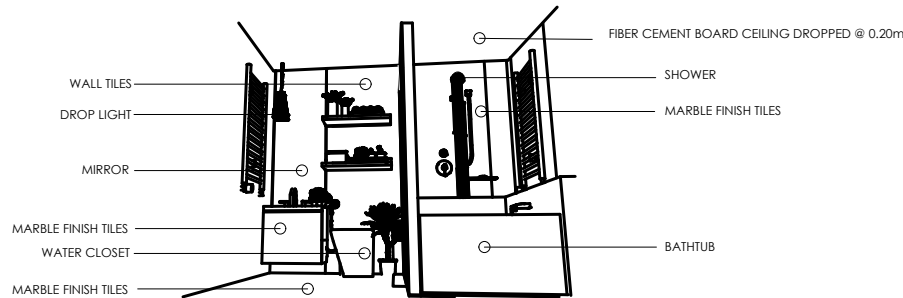

DETAILS
SCALE : NTS.

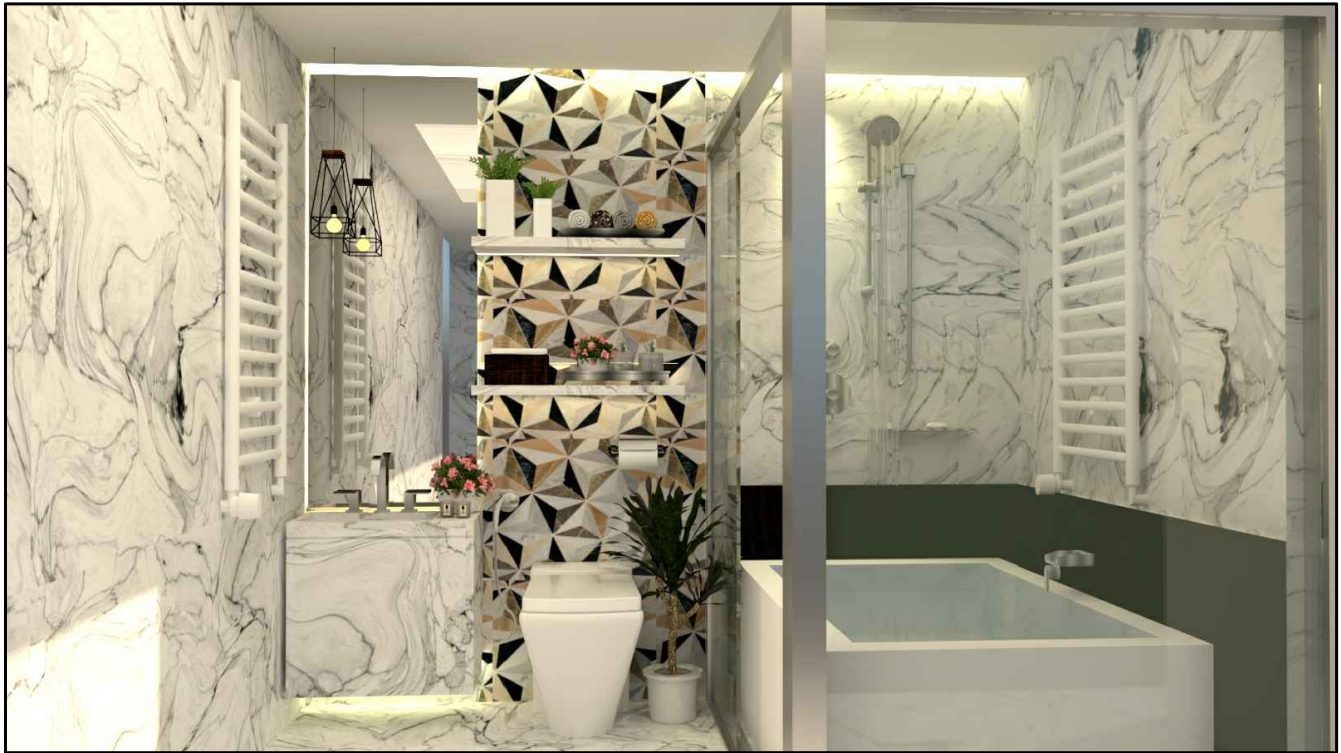

PERSPECTIVE
SCALE : NTS.

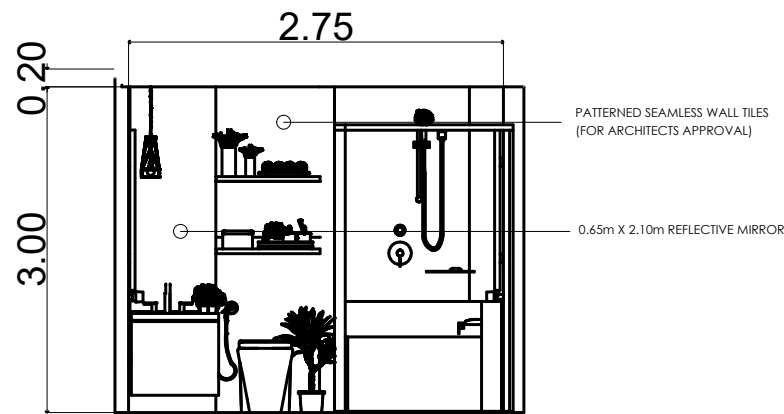

ELEVATION
SCALE : NTS.

FLOOR FINISH SCHEDULE		WALL FINISH SCHEDULE		PARTITION SCHEDULE
FF1	6mmx600mm CERAMIC VITRIFIED TILES	W1	SEMI GLOSS LATEX PAINT	
FF2	POLISHED CONCRETE SALT AND PEPPER RESIN 3000 FINISH	W2	SEMI GLOSS LATEX PAINT LESS FINAL COAT	
FF3	OUTDOOR WOOD TEXTURE TILES NON-SKID	W3	6mmx600mmx600mm CERAMIC VITRIFIED TILES	
		W4	PATTERNED SEAMLESS WALL TILES(FOR ARCHITECTS APPROVAL)	
		W5	WALL STONE DECO TILES(FOR ARCHITECTS APPROVAL)	
		W6	GREEN WALL	

PROJECT TITLE:		
REHABILITATION OF UNIVERSITY HOSTEL(FEMALE AND MALE)		
LOCATION:		
BATAAN PENINSULA STATE UNIVERSITY TENEJERO, BALANGA CITY		
STRUCTURAL ENGINEER		
RES. NO. 1		
PRL. NO. 2		
PLANE 1		
TR. NO. 1		
MASTER PLUMBER/SANITARY ENGINEER		
RES. NO. 1		
PRL. NO. 2		
PLANE 1		
TR. NO. 1		
PROFESSIONAL ELECTRICAL ENGINEER		
RES. NO. 1		
PRL. NO. 2		
PLANE 1		
TR. NO. 1		
PROFESSIONAL MECHANICAL ENGINEER		
RES. NO. 1		
PRL. NO. 2		
PLANE 1		
TR. NO. 1		
REVISION		
NO.	DESCRIPTION	DATE
2		
PREPARED BY:		
AR. ROXETTE S. UMEREZ		
ARCHITECT 1, GPSU TWG		
RES. NO. 1		
PRL. NO. 2		
PLANE 1		
CHECKED BY:		
AR. JO-ANA MARI Z. TANEGA		
ARCHITECT 1, PPES OFFICE		
RES. NO. 1	WC	
PRL. NO. 2		
PLANE 1		
REVIEWED BY:		
AR. DANILO Y. GALURA		
ARCHITECT II, TWG CONSULTANT		
RECOMMENDED BY:		
DR. EDMUNDO C. TUNGOL		
VICE PRESIDENT ADMIN. & FINANCE		
APPROVED BY:		
DR. GREGORIO J. RODIS		
UNIVERSITY PRESIDENT		
REPUBLIC ACT 9266.		
NOTE: THIS DRAWING, AS AN INSTRUMENT OF SERVICE, IS THE PROPERTY OF : BATAAN PENINSULA STATE UNIVERSITY AND AS SUCH MUST NOT BE REPRODUCED OR COPIED IN PART OR IN WHOLE WITHOUT THEIR PERMISSION. ALL DRAWINGS ARE TO BE RETURNED WHEN NO LONGER IN USE.		
SHEET CONTENT:		SHEET NUMBER:
BLOW-UP PLAN DETAILS ELEVATION PERSPECTIVE		A-UH-12

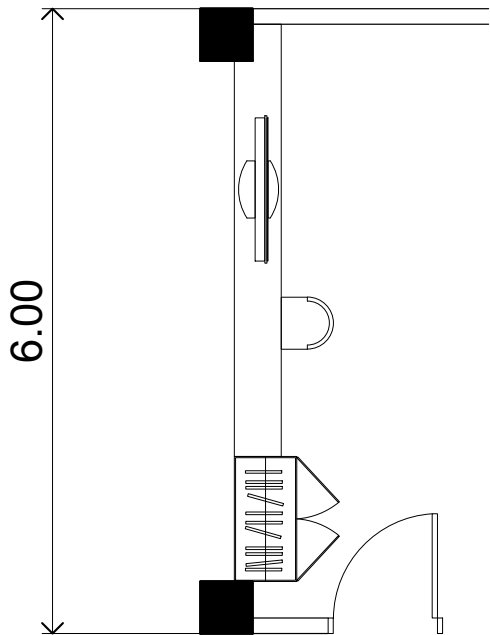

**BLOW-UP PLAN
TV & STUDY AREA**
SCALE : 1:200MTS.



PERSPECTIVE
SCALE : NTS.

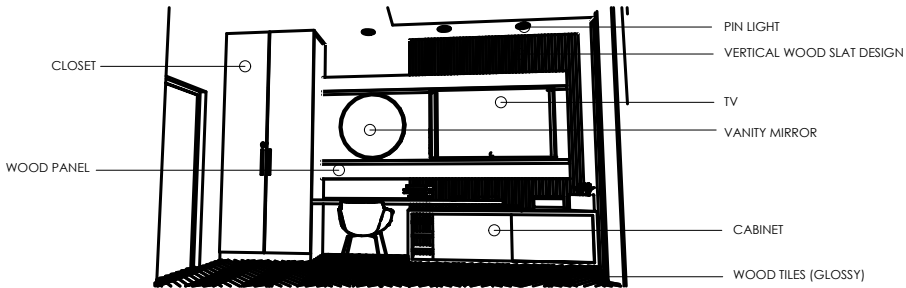

DETAILS
SCALE : NTS.

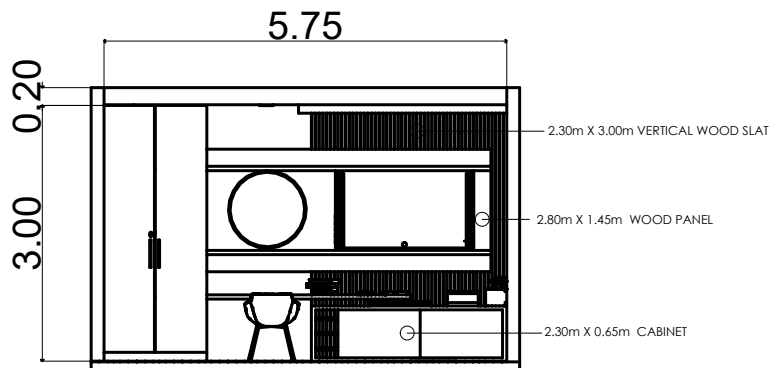

ELEVATION
SCALE : NTS.

FLOOR FINISH SCHEDULE

FF1	6mmx600mm CERAMIC VITRIFIED TILES
FF2	POLISHED CONCRETE SALT AND PEPPER RESIN 3000 FINISH
FF3	OUTDOOR WOOD TEXTURE TILES NON-SKID

WALL FINISH SCHEDULE

W1	SEMI GLOSS LATEX PAINT
W2	SEMI GLOSS LATEX PAINT LESS FINAL COAT
W3	6mmx600mmx600mm CERAMIC VITRIFIED TILES
W4	PATTERNED SEAMLESS WALL TILES(FOR ARCHITECTS APPROVAL)
W5	WALL STONE DECO TILES(FOR ARCHITECTS APPROVAL)
W6	GREEN WALL

PARTITION SCHEDULE



BATAAN PENINSULA STATE UNIVERSITY
TECHNICAL WORKING GROUP FOR INFRASTRUCTURE
CAPITAL COMPOUND, BRGY. TENEJERO, CITY OF BALANGA, BATAAN
E-MAIL: technicalgroup@bpsu.edu.ph / technicalgroup@bpsu.edu.ph
TELEPHONE NO. 1 (047) 537-16-68

PROJECT TITLE:

REHABILITATION OF UNIVERSITY
HOSTEL(FEMALE AND MALE)

LOCATION:

BATAAN PENINSULA STATE UNIVERSITY
TENEJERO, BALANGA CITY

STRUCTURAL ENGINEER

REG. NO. 1	
PRO. NO. 2	
PLATE 1	
TS NO. 1	

MASTER PLUMBER/SANITARY ENGINEER

REG. NO. 1	
PRO. NO. 2	
PLATE 1	
TS NO. 1	

PROFESSIONAL ELECTRICAL ENGINEER

REG. NO. 1	
PRO. NO. 2	
PLATE 1	
TS NO. 1	

PROFESSIONAL MECHANICAL ENGINEER

REG. NO. 1	
PRO. NO. 2	
PLATE 1	
TS NO. 1	

REVISION

NO.	DESCRIPTION	DATE
2		

PREPARED BY:

AR. ROXETTE S. UMEREZ
ARCHITECT 1, GPSU TWO

REG. NO. 1	
PRO. NO. 2	
PLATE 1	

CHECKED BY:

AR. JO-ANA MARI Z. TANEGA
ARCHITECT 1, PPES OFFICE

REG. NO. 1	
PRO. NO. 2	
PLATE 1	

REVIEWED BY:

AR. DANILO Y. GALURA
ARCHITECT II, TWG CONSULTANT

RECOMMENDED BY:

DR. EDMUNDO C. TUNGOL
VICE PRESIDENT ADMIN. & FINANCE

APPROVED BY:

DR. GREGORIO J. RODIS
UNIVERSITY PRESIDENT

REPUBLIC ACT 9266.
NOTE: THIS DRAWING, AS AN INSTRUMENT OF SERVICE, IS THE PROPERTY OF : BATAAN PENINSULA STATE UNIVERSITY AND AS SUCH MUST NOT BE REPRODUCED OR COPIED IN PART OR IN WHOLE WITHOUT THEIR PERMISSION. ALL DRAWINGS ARE TO BE RETURNED WHEN NO LONGER IN USE.

SHEET CONTENT: SHEET NUMBER:

BLOW-UP PLAN
DETAILS
ELEVATION
PERSPECTIVE

A-UH-13