

PROJECT TITLE

REPAIR & REHABILITATION OF
ACADEMIC BLDG. II AT DINA-
LUPIHAN CAMPUS

LOCATION:

BATAAN PENINSULA STATE UNIVERSITY
DINALUPIHAN CAMPUS, DINALUPIHAN, BATAAN

STRUCTURAL ENGINEER

REG. NO. :
PTR. NO. :
PLACE :
TN NO. :

MASTER PLUMBER/SANITARY ENGINEER

REG. NO. :
PTR. NO. :
PLACE :
TN NO. :

PROFESSIONAL ELECTRICAL ENGINEER

REG. NO. :
PTR. NO. :
PLACE :
TN NO. :

PROFESSIONAL MECHANICAL ENGINEER

REG. NO. :
PTR. NO. :
PLACE :
TN NO. :

REVISION		
NO.	DESCRIPTION	DATE
1		
2		

PREPARED BY:

AR. ROXETTE S. UMEREZ

ARCHITECT I, OPSU TWO

REG. NO. :
PTR. NO. :
PLACE :
TN NO. :

REVIEWED BY:

MR. BILLY ALIPIO

CAMPUS DIRECTOR

NOTED BY:

ENGR. ALFREDO D. VALENTOS

DIRECTOR OF PPES

RECOMMENDED BY:

DR. EDMUNDO C. TUNGOL

VICE PRESIDENT ADMIN. & FINANCE

APPROVED BY:

DR. GREGORIO J. RODIS

UNIVERSITY PRESIDENT

REPUBLIC ACT 9266.

NOTE: THIS DRAWING, AS AN INSTRUMENT OF SERVICE
IS THE PROPERTY OF : BATAAN PENINSULA STATE
UNIVERSITY AND AS SUCH MUST NOT BE
REPRODUCED OR COPIED IN PART OR IN WHOLE
WITHOUT THEIR PERMISSION ALL DRAWINGS ARE
TO BE RETURNED WHEN NO LONGER IN USE,

SHEET CONTENT: ROOF PLAN

SHEET NUMBER: A-DC-05

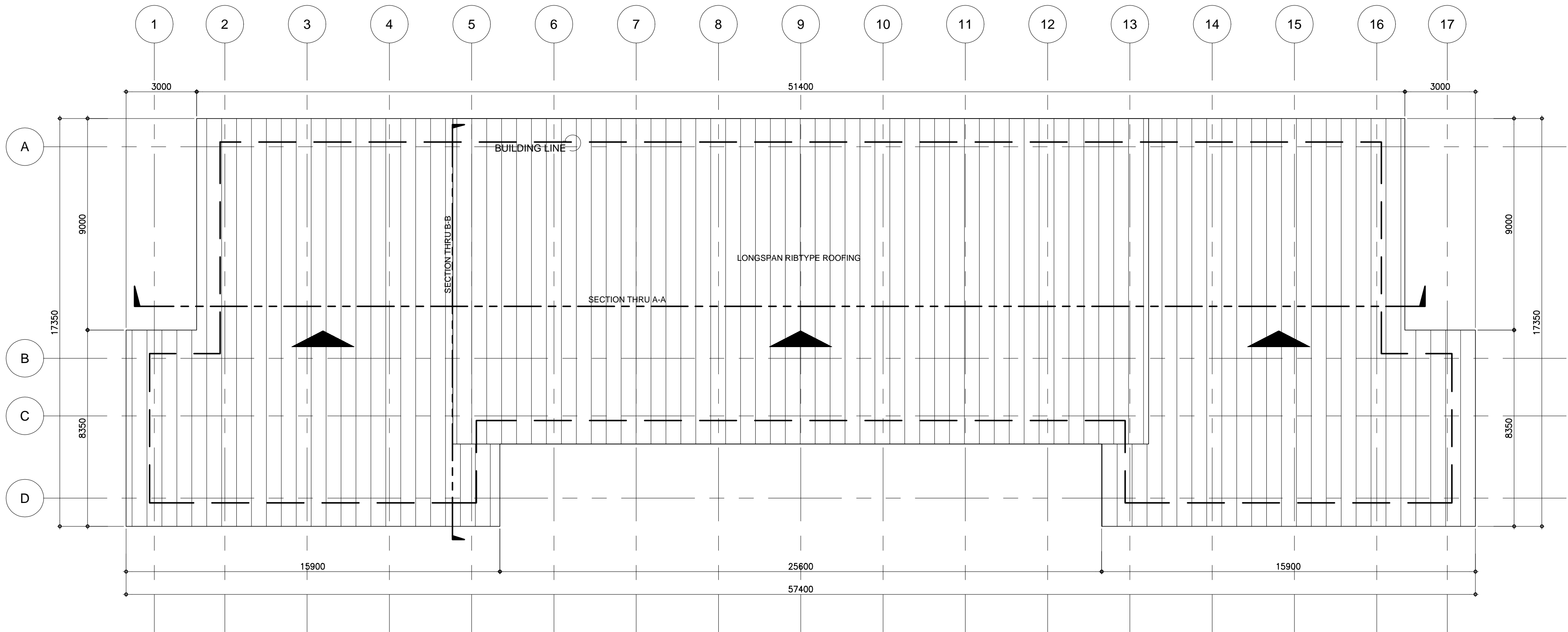

A ROOF PLAN

A-DC-05 A-DC-05 SCALE : 1:125 M.



BATAAN PENINSULA STATE UNIVERSITY
TECHNICAL WORKING GROUP FOR INFRASTRUCTURE

CAPITOL COMPOUND, BROY, TENEJERO, CITY OF BALANGA, BATAAN,
E-MAIL: bpsu.teginfra2016@gmail.com/ bpsuppes2017@gmail.com
TELEPHONE NO. : (047) 237-15-98

FLOOR FINISH SCHEDULE (FOR ARCHITECT'S APPROVAL)

FF-1	6mm X 600mm x 600mm CERAMIC VITRIFIED TILES
FF-2	6mm X 600mm x 600mm CERAMIC VITRIFIED TILES (NON-SKID)
FF-3	6mm X 600mm x 600mm CERAMIC VITRIFIED TILES (NON-SKID FOR TOILET FACILITY)
FF-4	CONCRETE STAMPING (FOR APPROVAL)
FF-5	PLAIN CEMENT (ROUGH FINISH)
FF-6	PLAIN CEMENT (SMOOTH FINISH)
FF-7	TURF BLOCK (400mm x 400mm)
FF-8	LAWN (FROG GRASS)
FF-9	
FF-10	

WALL FINISH SCHEDULE (FOR ARCHITECT'S APPROVAL)

W-1	SMOOTH CEMENT PLASTER FINISH
W-2	FINED SAND BLAST FINISH
W-3	ALUMINUM COMPOSITE PANEL (4MM THK)
W-4	ARTIFICIAL GREEN WALL (REALISTIC PLANT)
W-5	ARTIFICIAL GREEN WALL (REALISTIC PLANT)

PARTITION SCHEDULE (FOR ARCHITECT'S APPROVAL)

P-1	150mm THK. CHB WALL
P-2	100mm THK. CHB WALL
P-3	100mm THK. CHB WALL (2100mm HEIGHT)

NOTE :
IF IN DOUBT, ASK
DO NOT SCALE!

NOTE :
ANY DISCREPANCY ON ALL DRAWINGS & SPECIFICATIONS
(ARCHITECTURAL, STRUCTURAL, SANITARY, ELECTRICAL,
MECHANICAL, ETC.) SHALL BE SUBJECT FOR VERIFICATION

NOTE :
WRITTEN DIMENSIONS SHALL HAVE PRECEDENCE OVER SCALED
DIMENSIONS. CONTRACTORS SHALL VERIFY AND BE RESPONSIBLE FOR ALL DIMENSIONS
AND CONDITIONS ON THE JOB. THE DESIGNER MUST BE NOTIFIED IMMEDIATELY OF ANY
VARIATIONS FROM THE DIMENSIONS AND CONDITIONS SHOWN BY THESE DRAWINGS.