

NOTE : WRITTEN DIMENSIONS ON THESE DRAWINGS SHALL HAVE PRECEDENCE OVER SCALED DIMENSIONS. CONTRACTORS SHALL VERIFY AND BE RESPONSIBLE FOR ALL DIMENSIONS AND CONDITIONS ON THE JOB. THE DESIGNER MUST BE NOTIFIED IMMEDIATELY OF ANY VARIATIONS FROM THE DIMENSIONS AND CONDITIONS SHOWN BY THESE DRAWINGS.

NOTE : EMERGENCY ON ALL DRAWINGS & SPECIFICATIONS (ARCHITECTURAL, STRUCTURAL, SANITARY, ELECTRICAL, MECHANICAL ETC.) SHALL BE SUBJECT FOR VERIFICATION DO NOT SCALE!

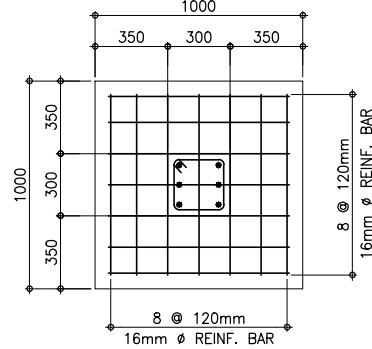

BATAAN PENINSULA STATE UNIVERSITY  
TECHNICAL WORKING GROUP FOR INFRASTRUCTURE  
CAPITOL COMPOUND, BRGY. TENEJERO, CITY OF BALANGA, BATAAN,  
E-MAIL: bpsu.ten@bpsu.edu.ph / bpsu@bpsu.edu.ph / bpsu@bpsu.edu.ph  
TELEPHONE NO. : (0477) 237-15-98

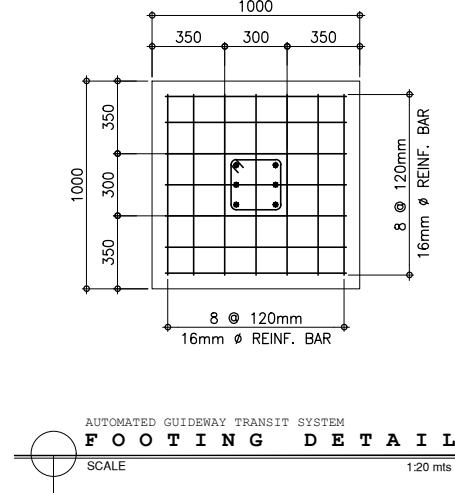
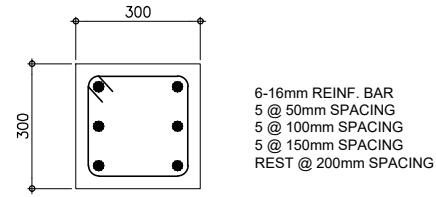
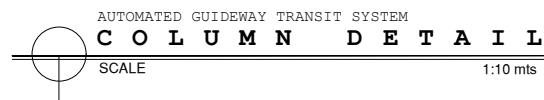
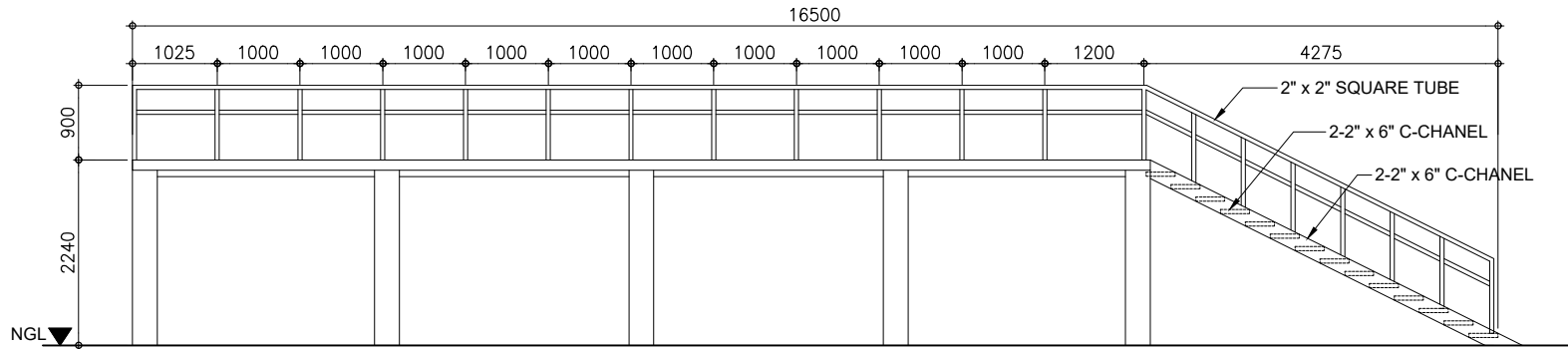
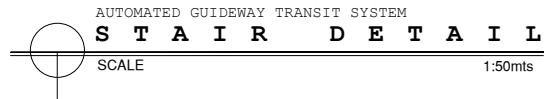
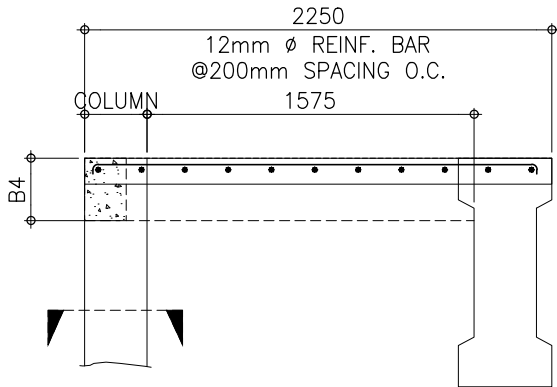
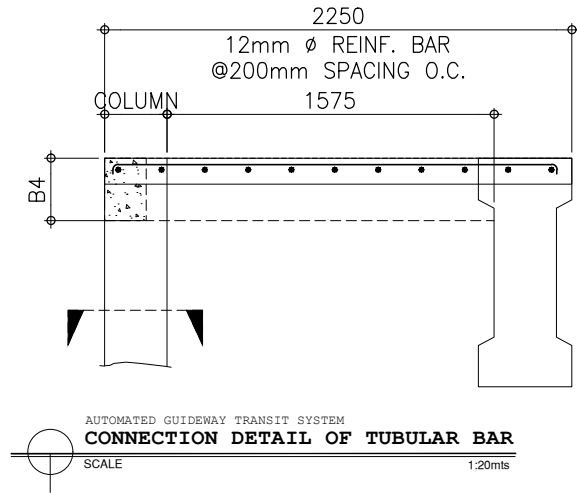
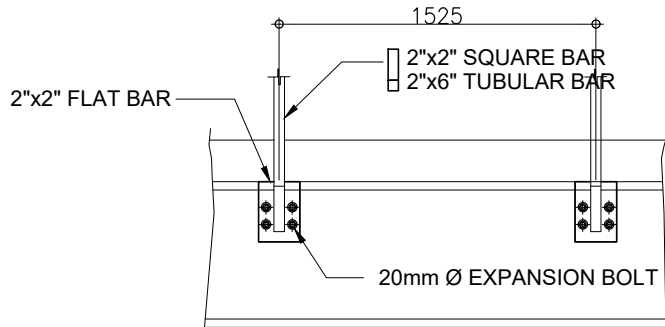
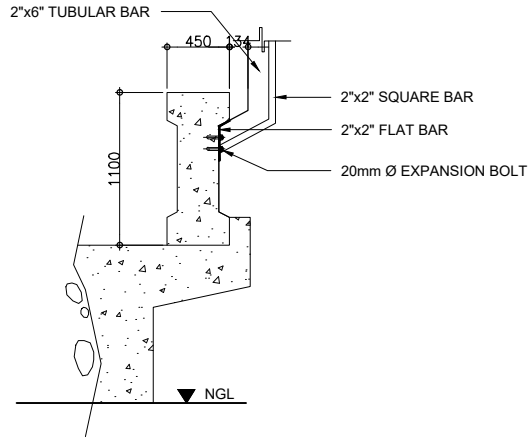
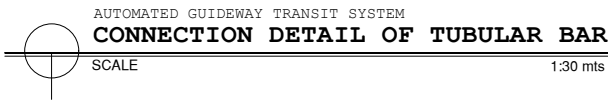

PROJECT TITLE		
INSTALLATION OF AUTOMATIC GUIDE-WAY TRANSIT (AGT) IN BPSU MAIN CAMPUS		
LOCATION		
BATAAN PENINSULA STATE UNIVERSITY (MAIN CAMPUS), BALANGA CITY, BATAAN		
STRUCTURAL ENGINEER		
REG. NO. :		
PIR. NO. :		
PLACE :		
TIN NO. :		
MASTER PLUMBER/SANITARY ENGINEER		
REG. NO. :		
PIR. NO. :		
PLACE :		
TIN NO. :		
PROFESSIONAL ELECTRICAL ENGINEER		
REG. NO. :		
PIR. NO. :		
PLACE :		
TIN NO. :		
PROFESSIONAL MECHANICAL ENGINEER		
REG. NO. :		
PIR. NO. :		
PLACE :		
TIN NO. :		
REVISION		
NO.	DESCRIPTION	DATE
1		
2		
PREPARED BY:		
AR. ROXETTE S. UMEREZ ARCHITECT 1, BPSU TWG		
REG. NO. :		
PIR. NO. :		
PLACE :		
TIN NO. :		
REVIEWED BY:		
JASON ANTHONY BANZON CAMPUS DIRECTOR		
NOTED BY:		
ENGR. ALFREDO D. VALENTOS DIRECTOR OF PPES		
RECOMMENDED BY:		
DR. EDMUNDO C. TUNGOL VICE PRESIDENT ADMIN. & FINANCE		
APPROVED BY:		
DR. GREGORIO J. RODIS UNIVERSITY PRESIDENT		
REPUBLIC ACT 9266. NOTE: THIS DRAWING, AS AN INSTRUMENT OF SERVICE IS THE PROPERTY OF : BATAAN PENINSULA STATE UNIVERSITY AND AS SUCH MUST NOT BE REPRODUCED OR COPIED IN PART OR IN WHOLE WITHOUT THEIR PERMISSION ALL DRAWINGS ARE TO BE RETURNED WHEN NO LONGER IN USE.		
SHEET CONTENT:		SHEET NUMBER
		S6